Bei Mir bist du schön

Sholom Secunda, Jacob Jacobs

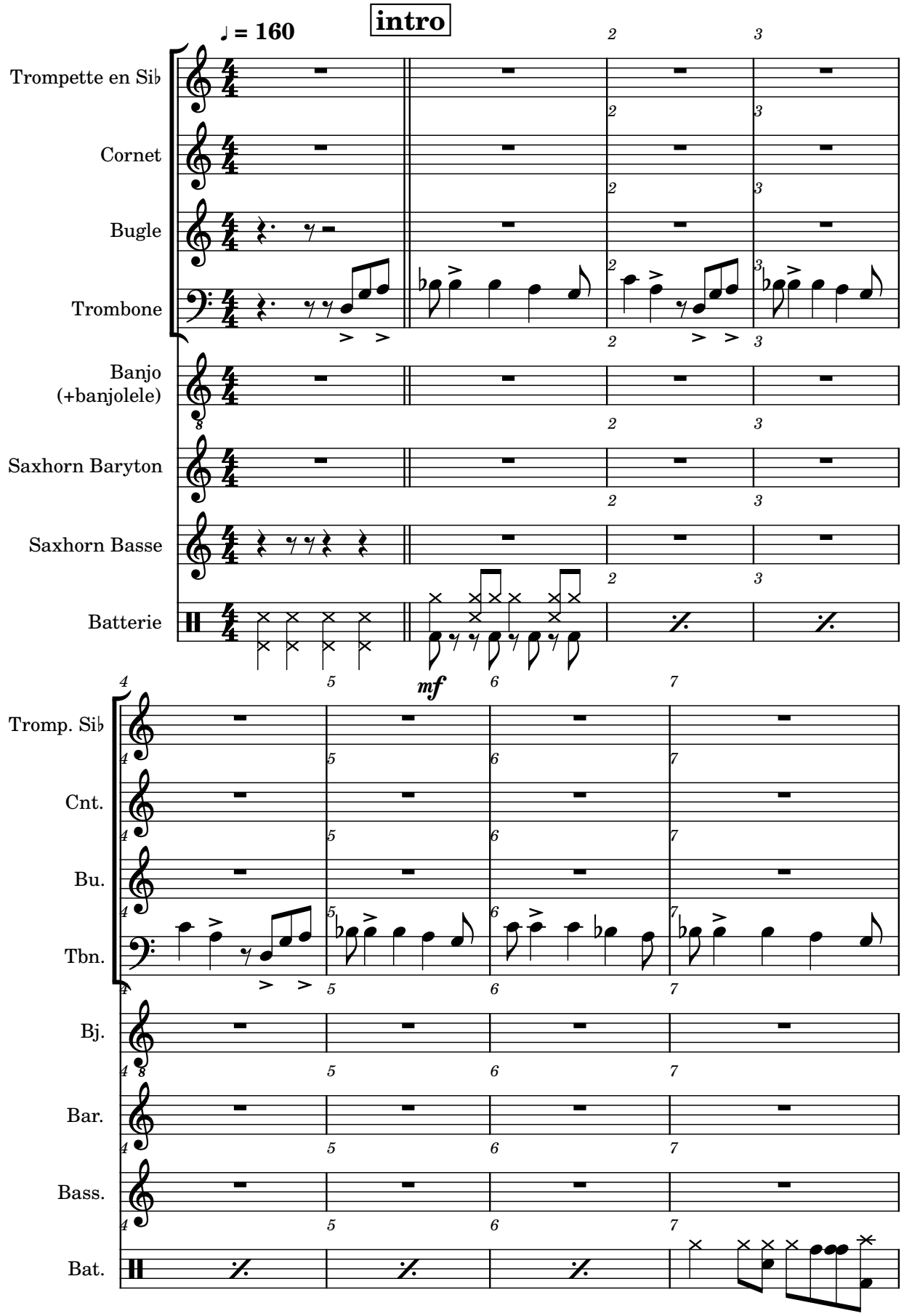

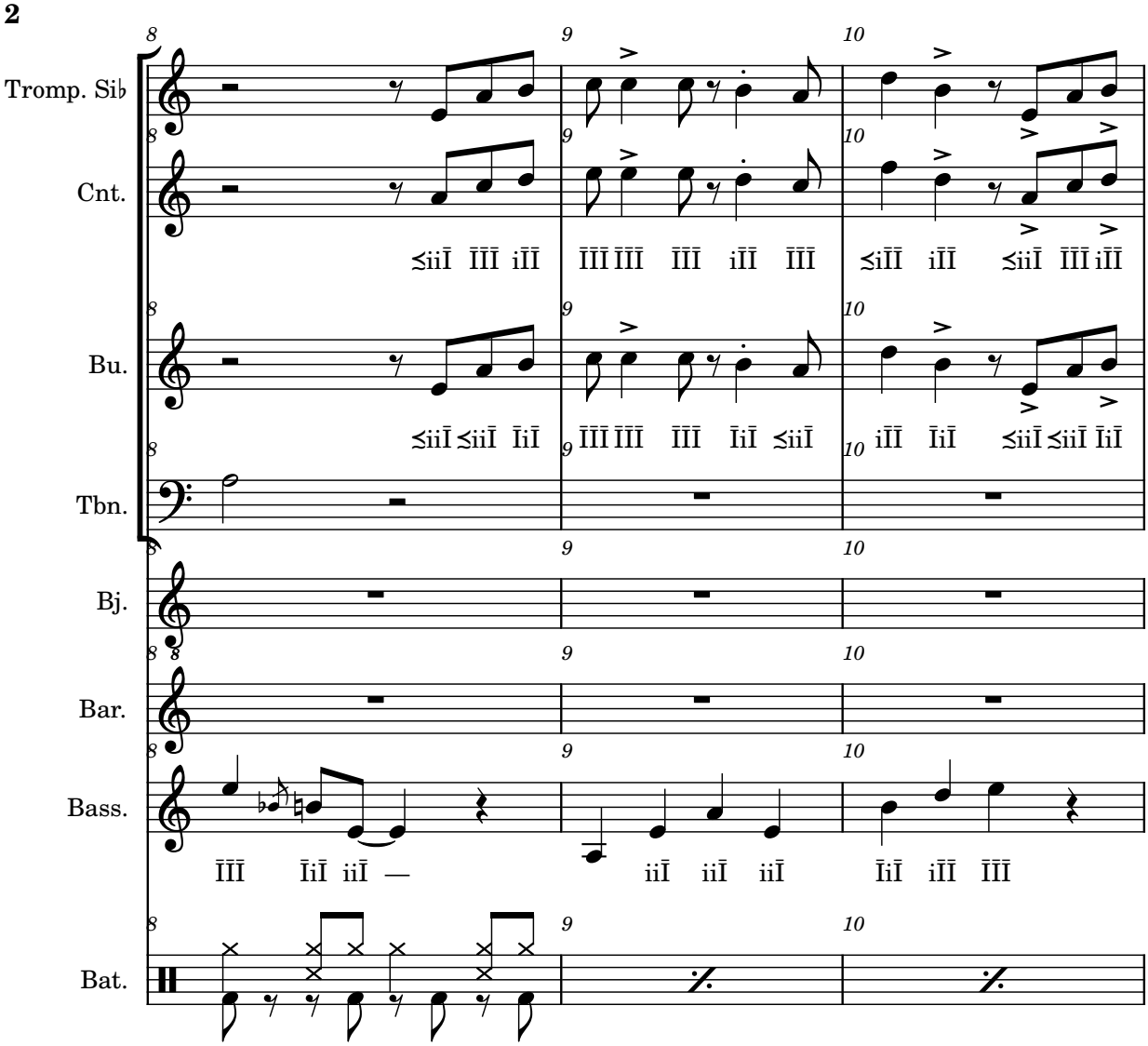
Tromp. Si♭
Cnt.
Bu.
Tbn.
Bj.
Bar.
Bass.
Bat.

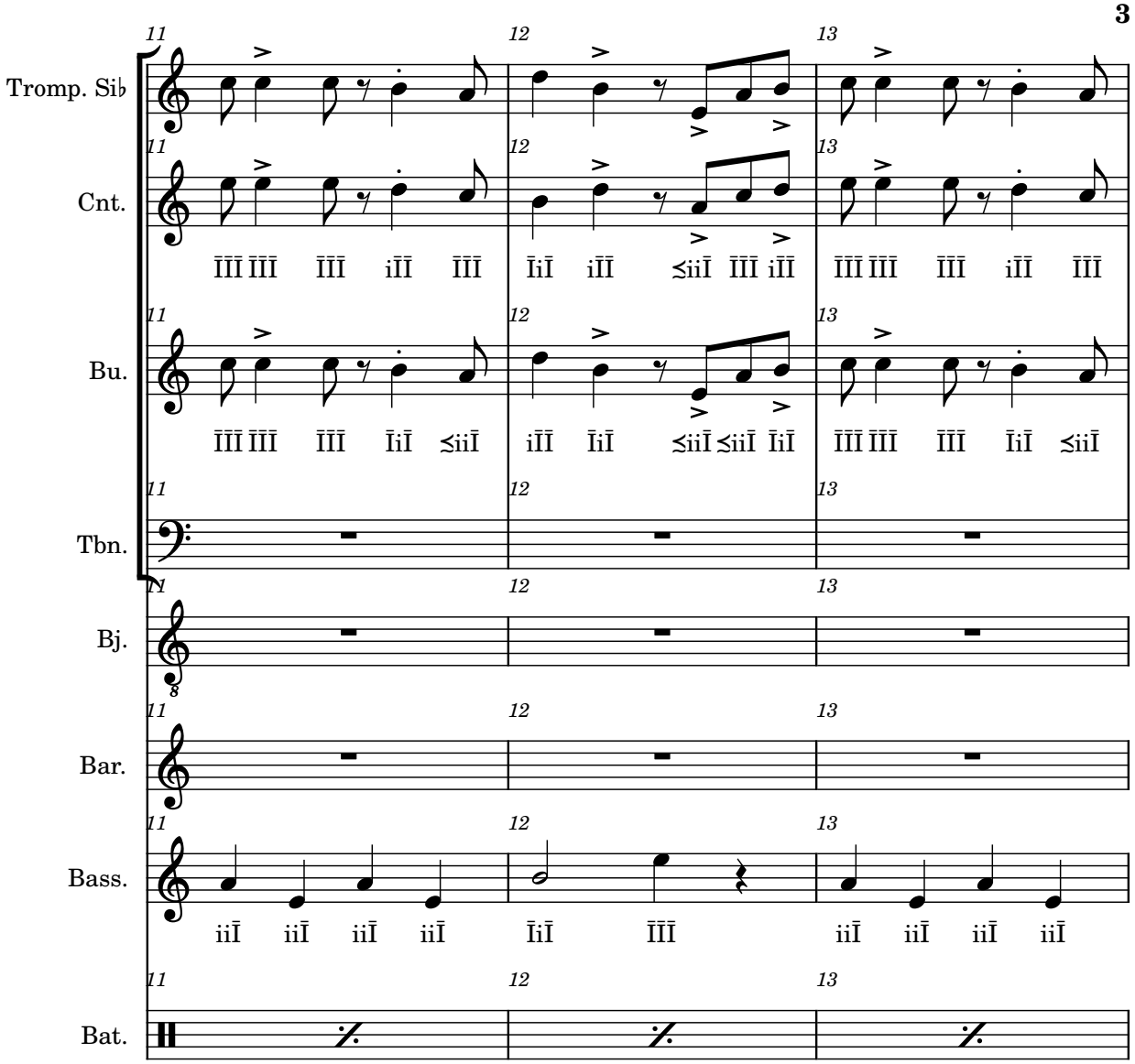
Tromp. Si♭
Cnt.
Bu.
Tbn.
Bj.
Bar.
Bass.
Bat.
11
12
13

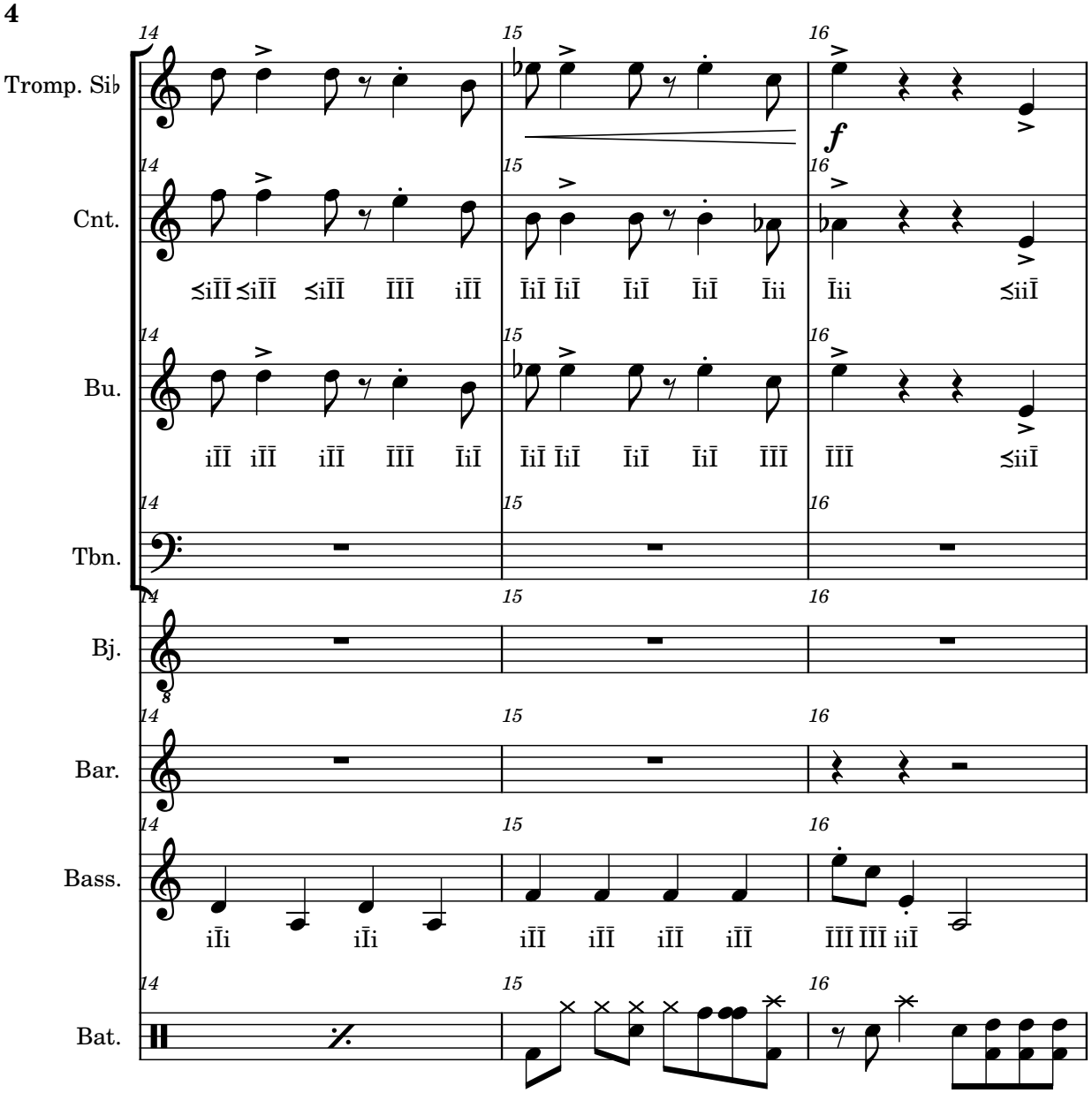
Tromp. Si♭
Cnt.
Bu.
Tbn.
Bj.
Bar.
Bass.
Bat.
f

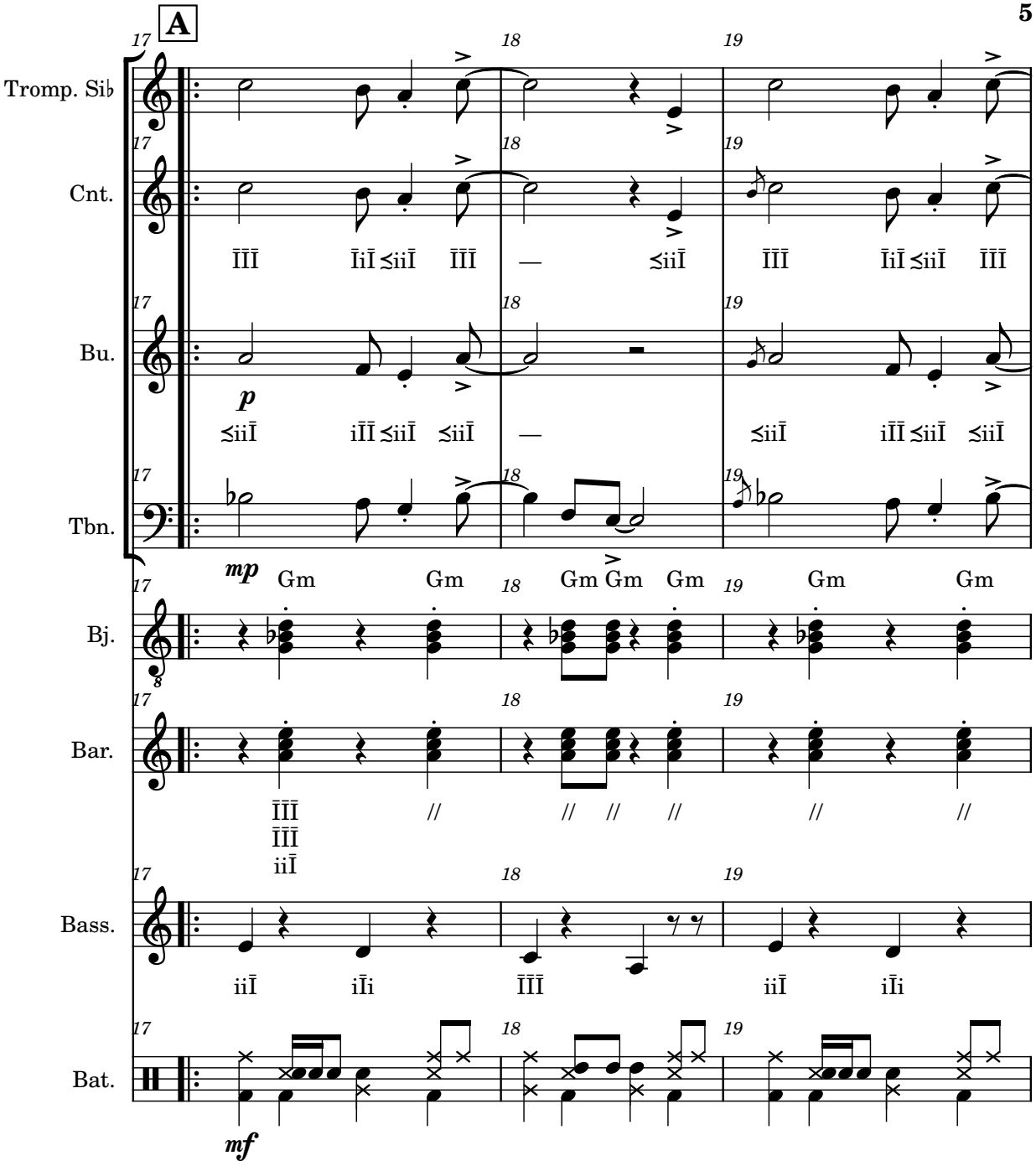
A
17
18
19
Tromp. Si♭
Cnt.
Bu.
Tbn.
Bj.
Bar.
Bass.
Bat.
p
mp
mf
Gm
Gm
Gm

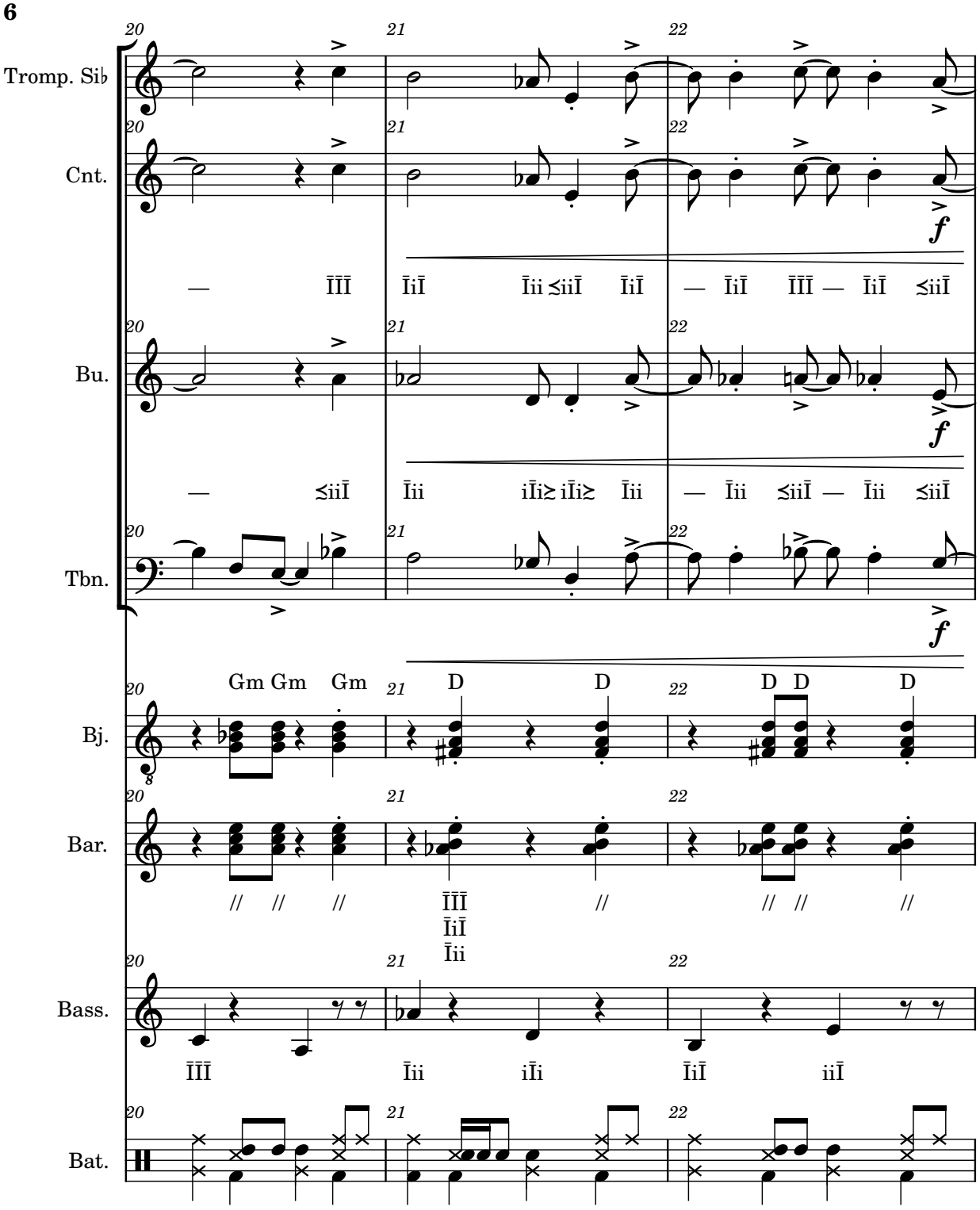
Tromp. Si♭
Cnt.
Bu.
Tbn.
Bj.
Bar.
Bass.
Bat.
20
21
22
f
Gm Gm Gm
D D
D D D
8
// // //
// // //
ĪĪĪ
ĪiĪ
Īii
ĪĪĪ Īii iĪi ĪiĪ iiĪ

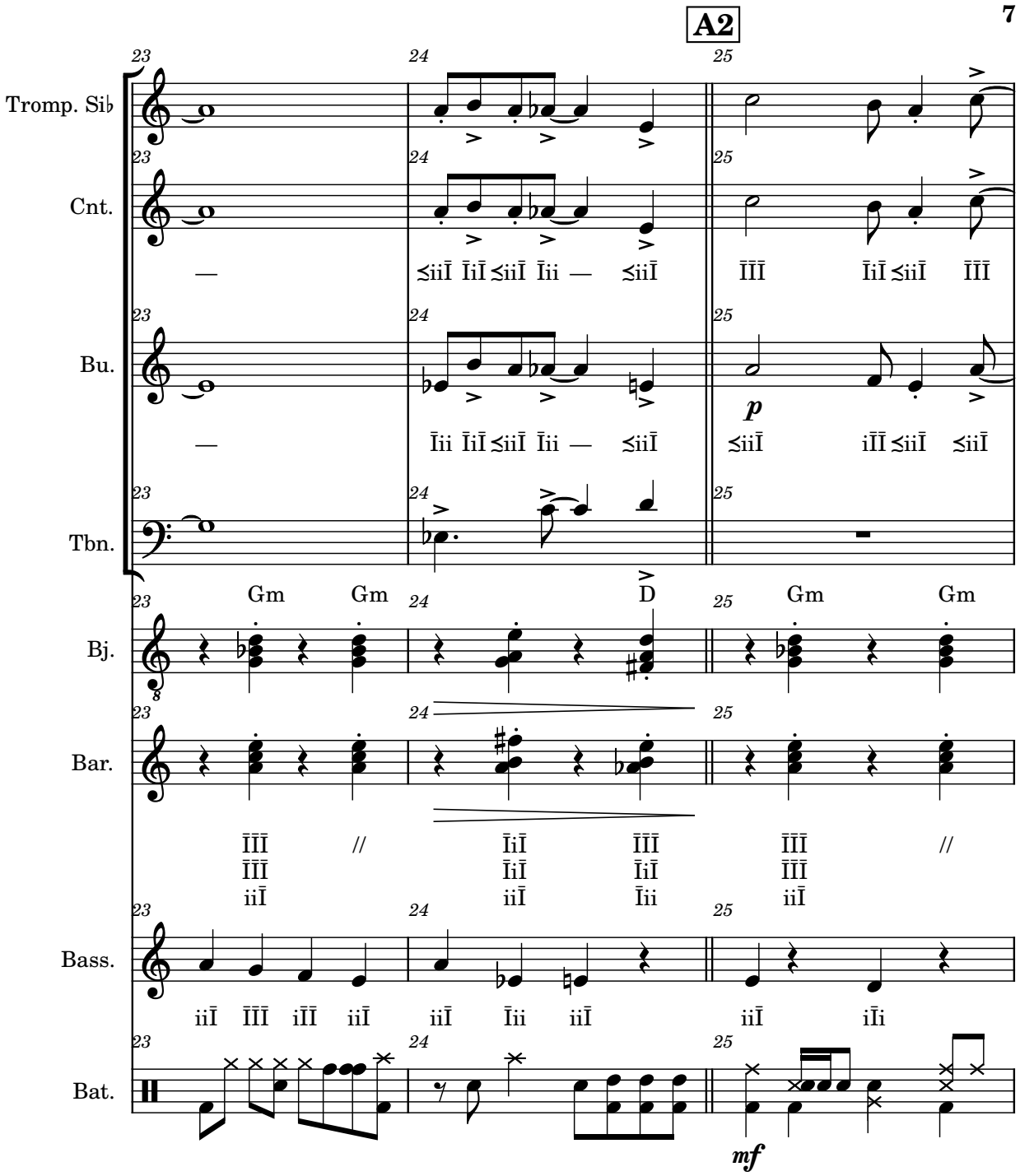
A2
Tromp. Si♭
Cnt.
Bu.
Tbn.
Bj.
Bar.
Bass.
Bat.
Gm
Gm
D
Gm
Gm
p
mf

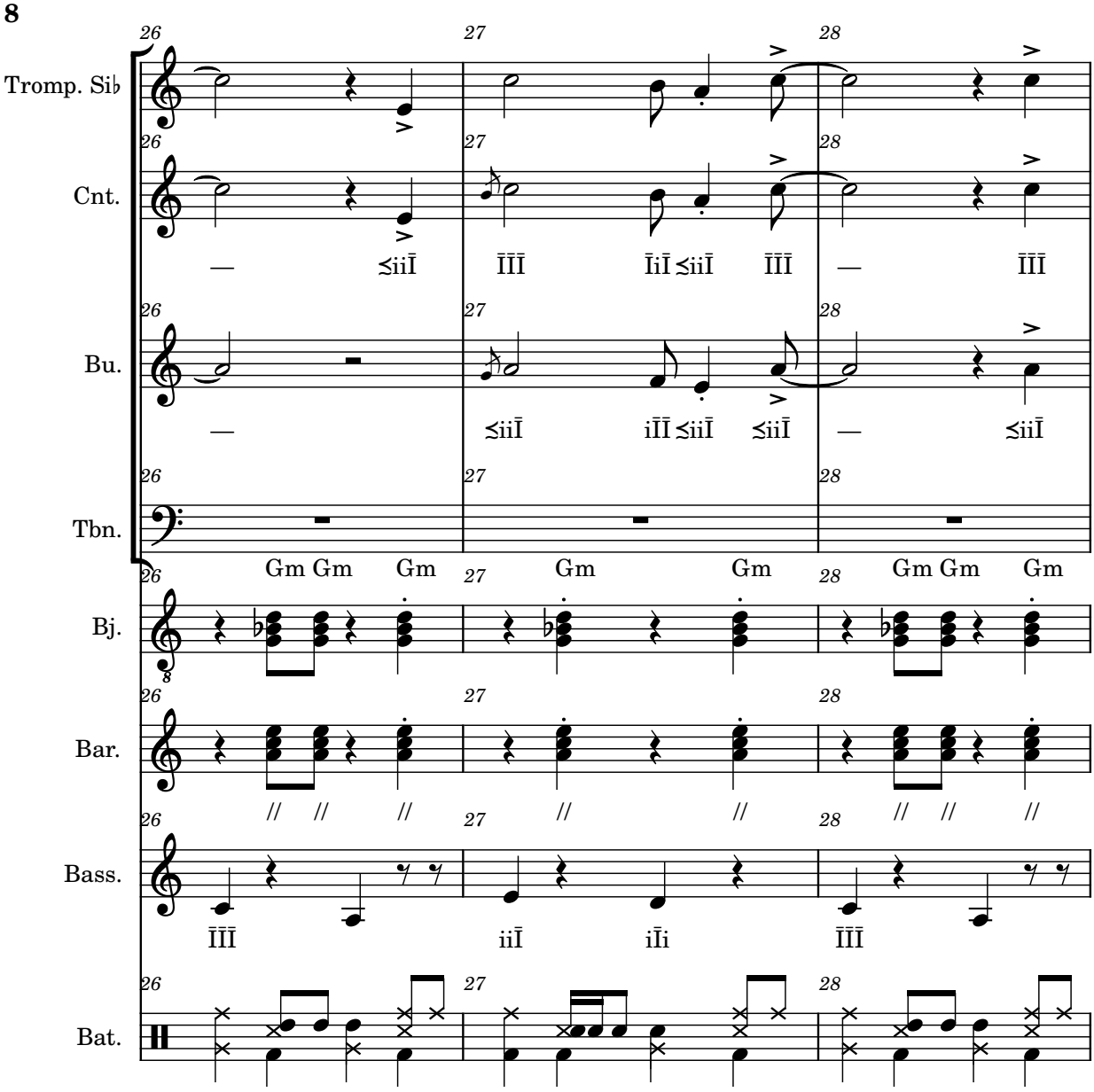
Tromp. Si♭
Cnt.
— ≤iiĪ ĪĪĪ ĪiĪ ≤iiĪ ĪĪĪ — ĪĪĪ
Bu.
— ≤iiĪ iĪĪ ≤iiĪ ≤iiĪ — ≤iiĪ
Tbn.
Gm Gm Gm Gm Gm Gm Gm Gm
Bj.
Bar.
// // // // // // // //
Bass.
ĪĪĪ iiĪ iĪi ĪĪĪ
Bat.
26
27
28

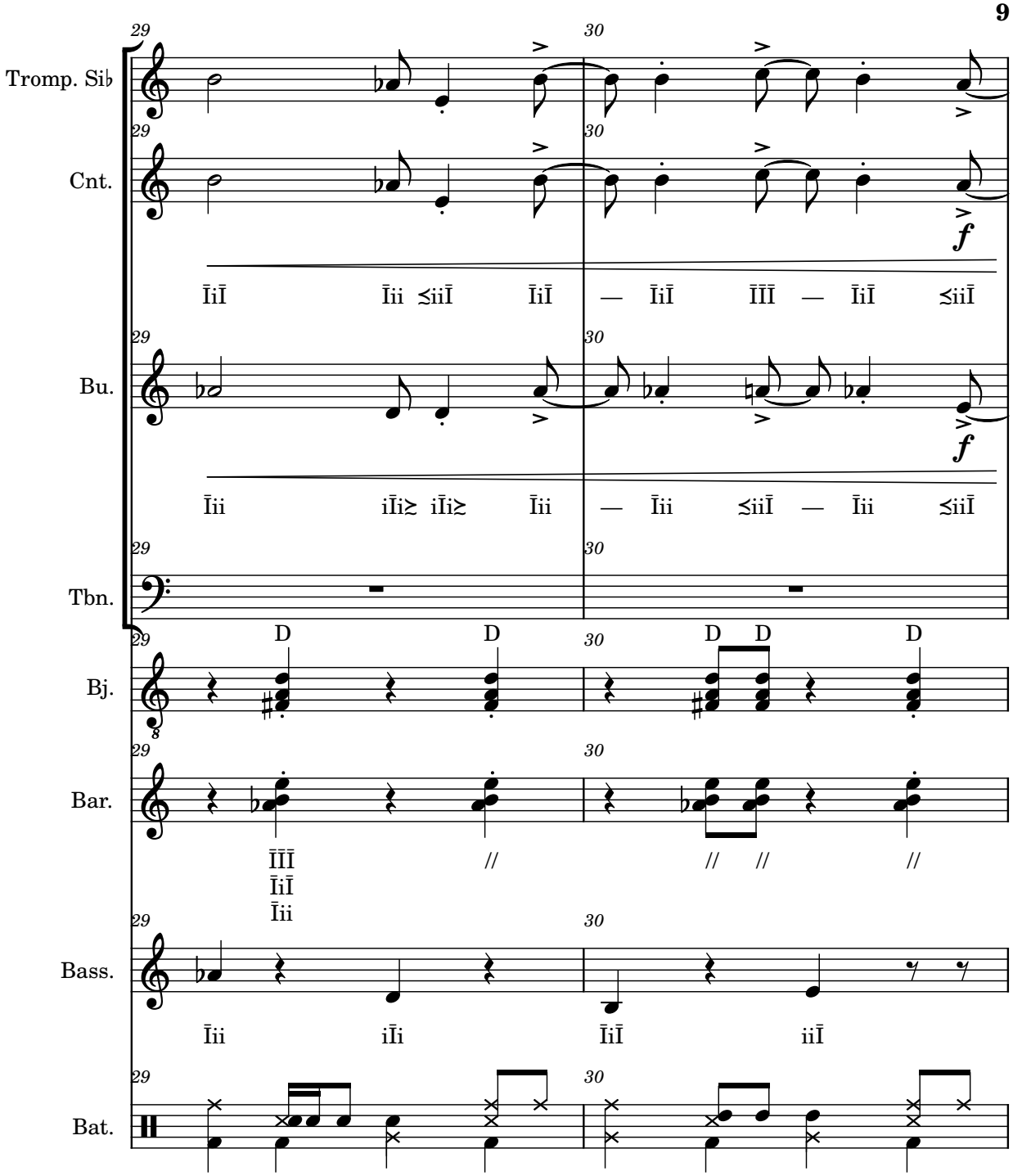
Tromp. Si♭
Cnt.
Bu.
Tbn.
Bj.
Bar.
Bass.
Bat.
29
30
f
D
D
D
D
D
//
//
//
//

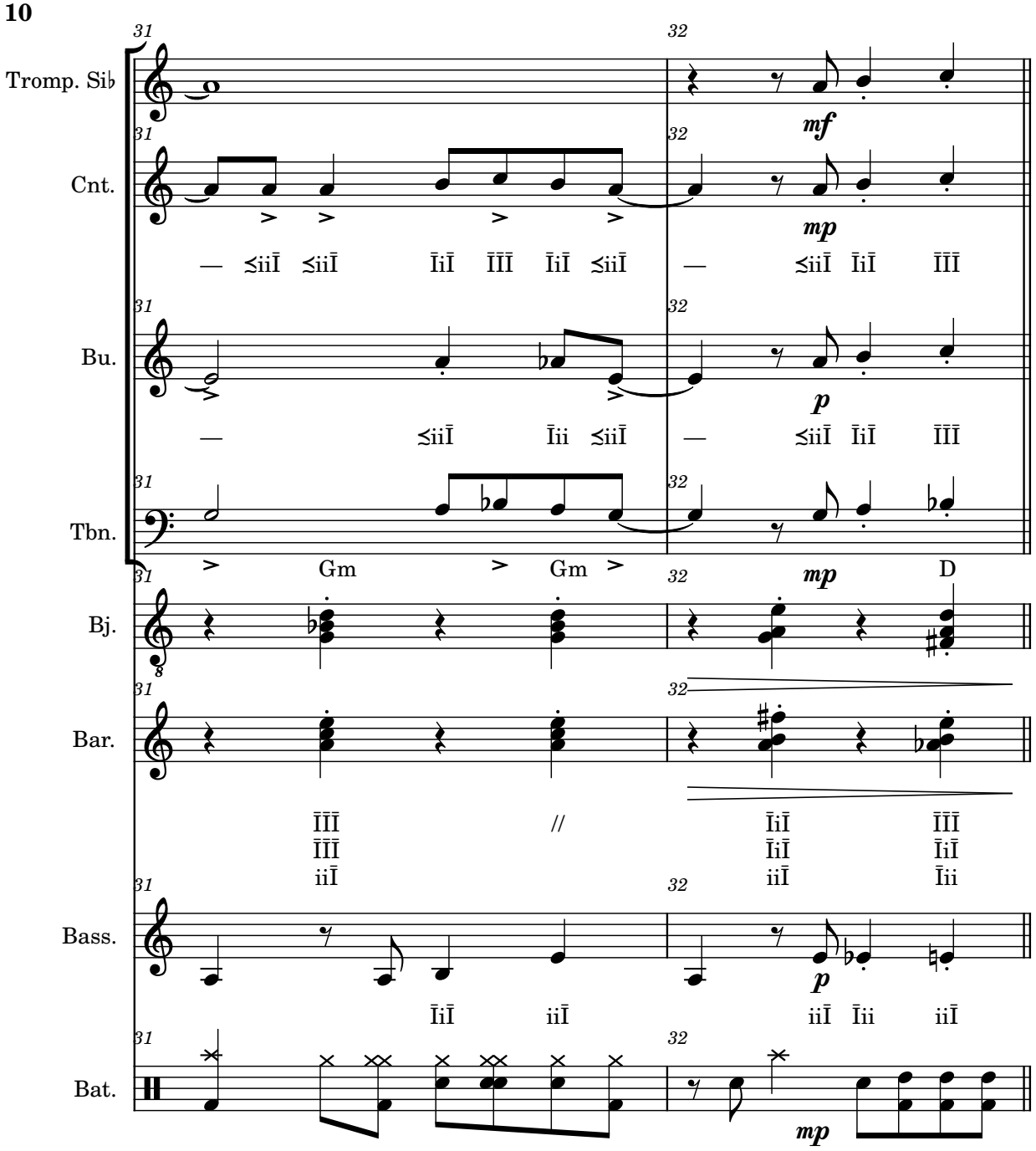
31
32
Tromp. Si♭
mf
Cnt.
mp
— ≤iiĪ ≤iiĪ ĪiĪ ĪĪĪ ĪiĪ ≤iiĪ — ≤iiĪ ĪiĪ ĪĪĪ
Bu.
p
— ≤iiĪ Īii ≤iiĪ — ≤iiĪ ĪiĪ ĪĪĪ
Tbn.
Gm Gm
mp
D
Bj.
Bar.
ĪĪĪ // ĪiĪ ĪĪĪ
ĪĪĪ ĪiĪ ĪiĪ
iiĪ iiĪ Īii
Bass.
p
ĪiĪ iiĪ iiĪ Īii iiĪ
Bat.
mp

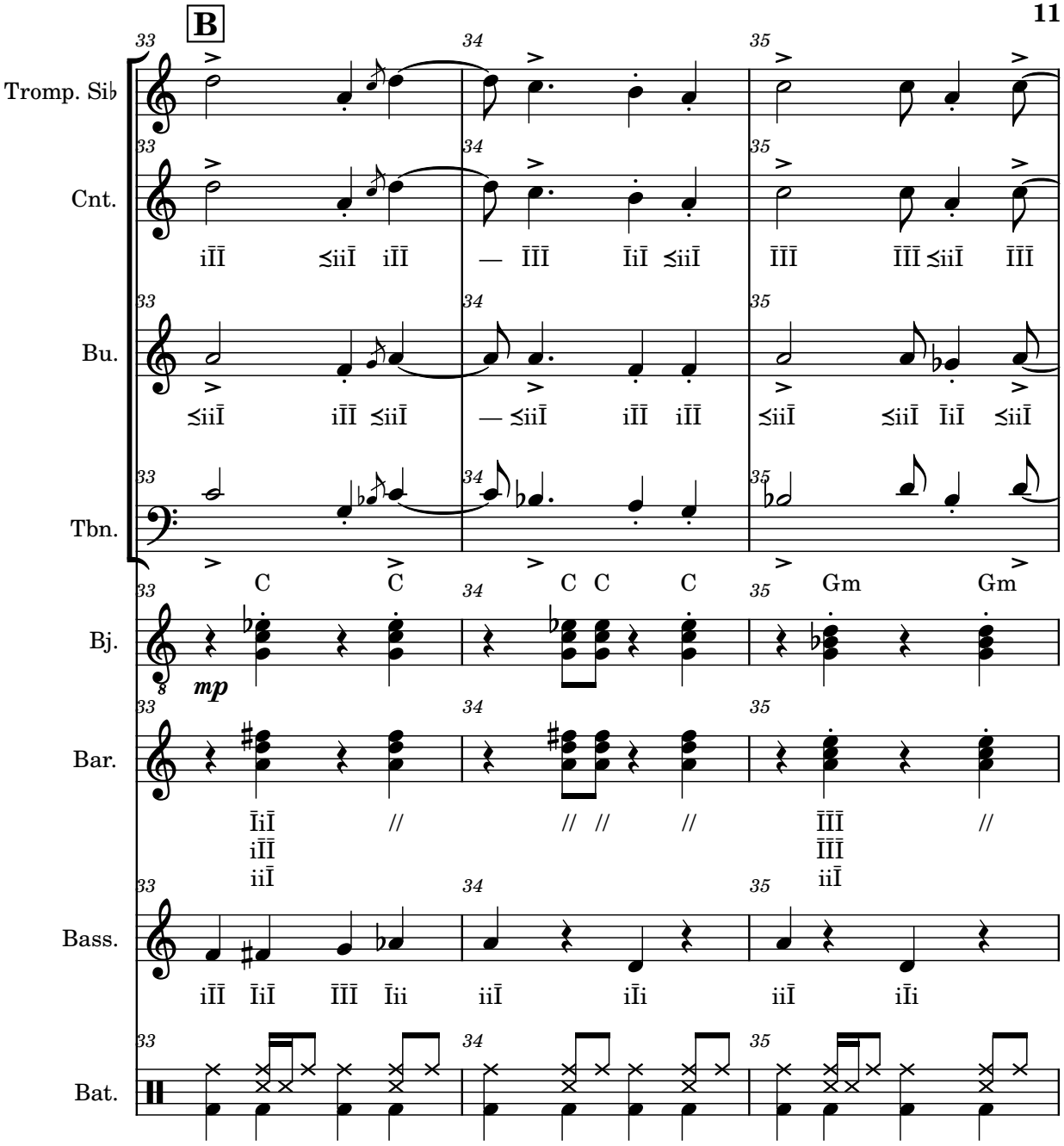
B
33
34
35
Tromp. Si♭
Cnt.
iĪĪ ≤iiĪ iĪĪ — ĪĪĪ Īī ≤iiĪ ĪĪĪ ĪĪĪ ≤iiĪ ĪĪĪ
Bu.
≤iiĪ iĪĪ ≤iiĪ — ≤iiĪ iĪĪ iĪĪ ≤iiĪ ≤iiĪ Īī ≤iiĪ
Tbn.
C C C C C Gm Gm
Bj.
mp
Bar.
Īī // // // // ĪĪĪ //
iĪĪ ĪĪĪ
iī iī
Bass.
iĪĪ Īī ĪĪĪ Īii iī iĪi iī iĪi
Bat.

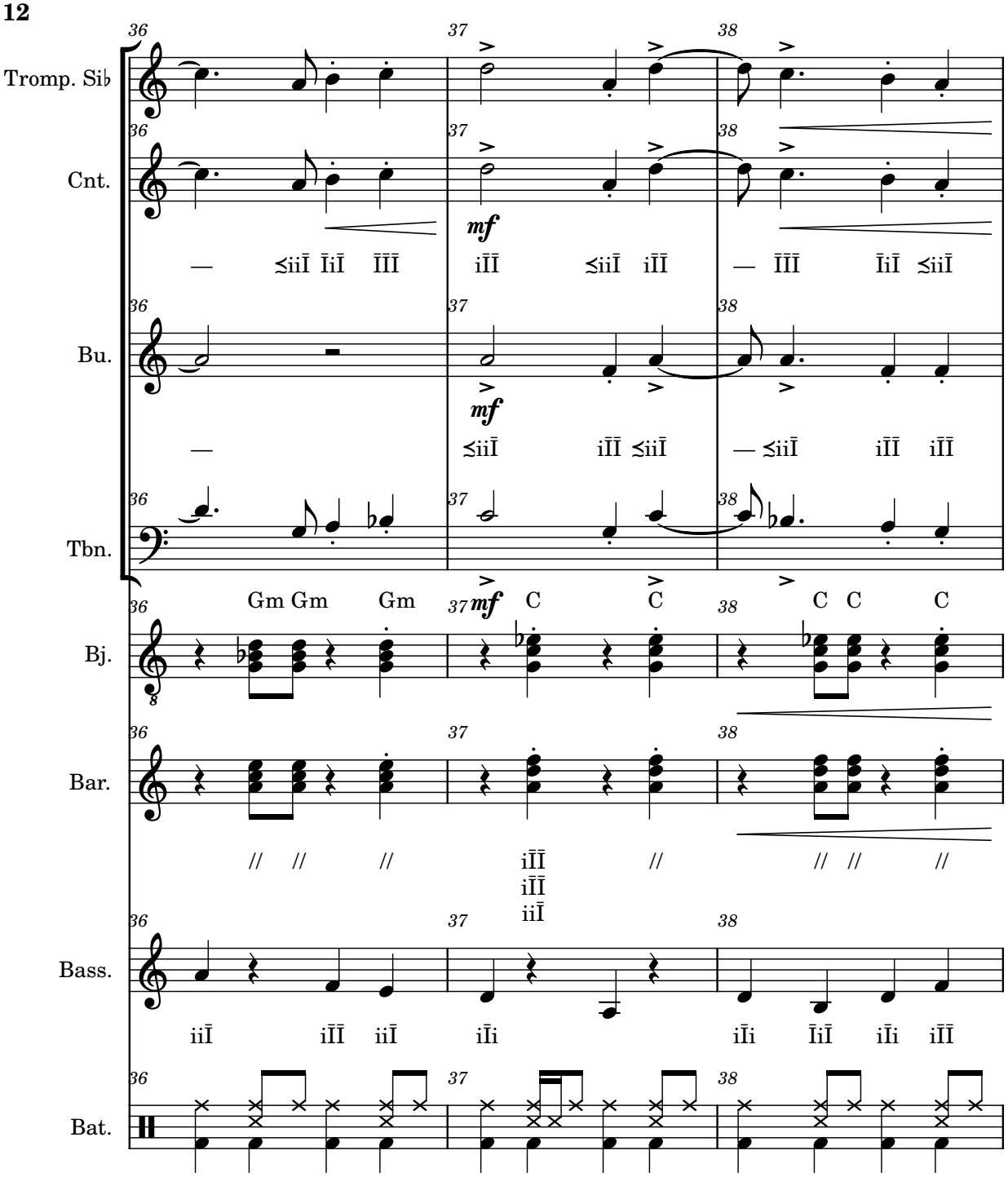
Tromp. Si♭
Cnt.
mf
Bu.
mf
Tbn.
Gm Gm Gm
mf C C
C C C
Bj.
Bar.
Bass.
Bat.

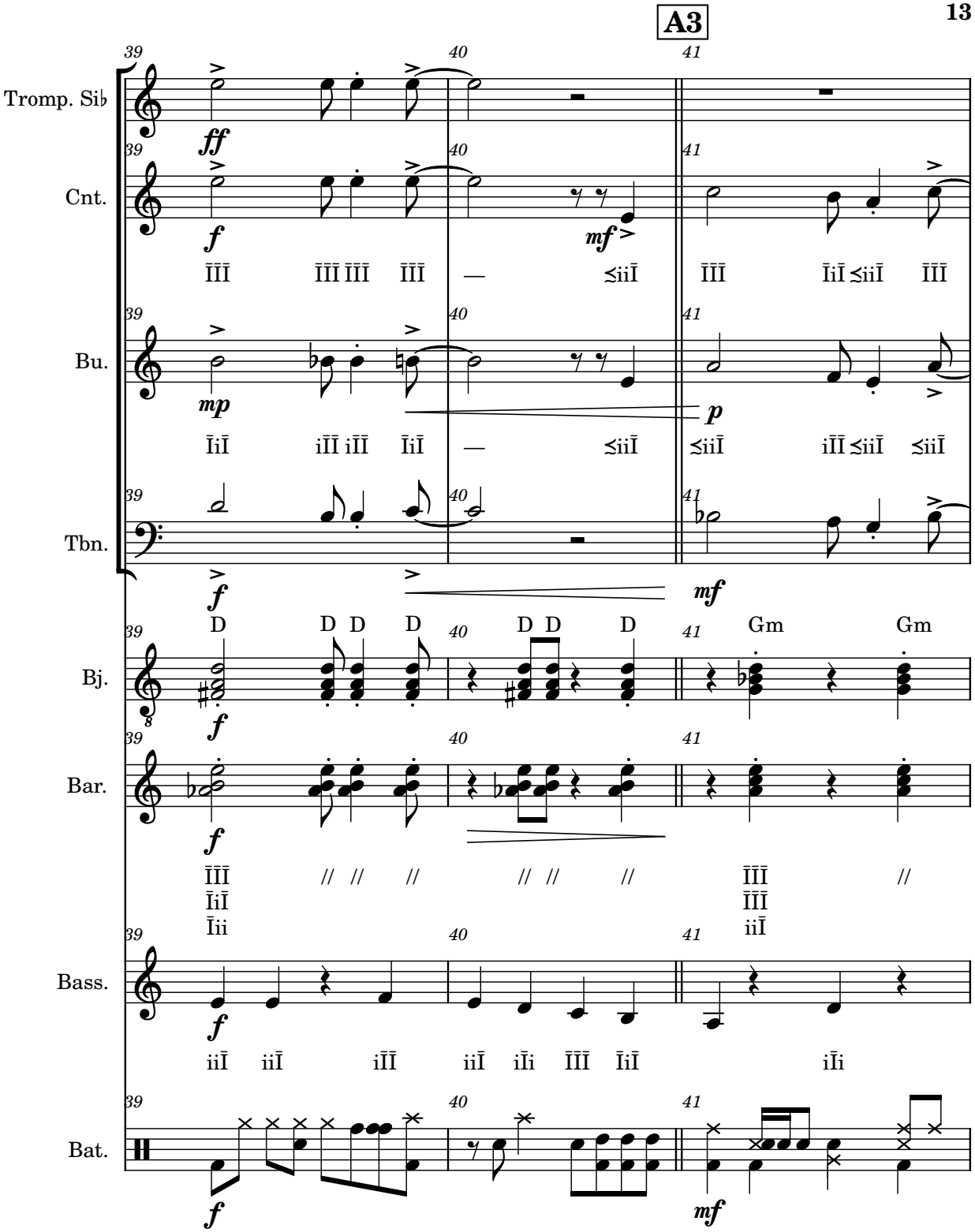
A3
Tromp. Si♭
Cnt.
Bu.
Tbn.
Bj.
Bar.
Bass.
Bat.
D D D D D D D D Gm Gm

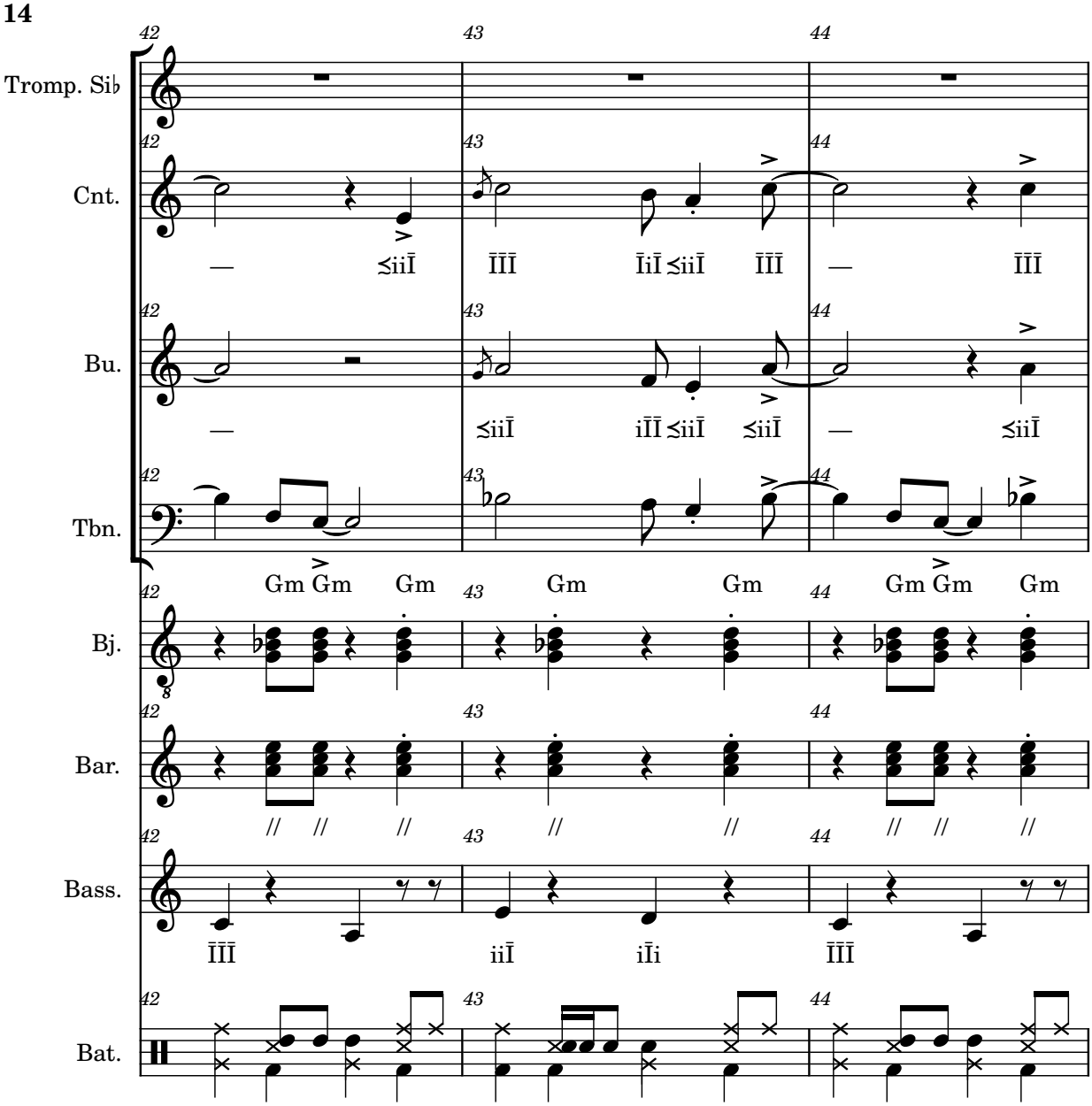
Tromp. Si♭
Cnt.
— ≤iiĪ ĪĪĪĪ ĪiĪ ≤iiĪ ĪĪĪĪ — ĪĪĪĪ
Bu.
— ≤iiĪ iĪĪ ≤iiĪ ≤iiĪ — ≤iiĪ
Tbn.
Gm Gm Gm Gm Gm Gm Gm Gm
Bj.
Bar.
// // // // // // // //
Bass.
ĪĪĪĪ iiĪ iĪi ĪĪĪĪ
Bat.

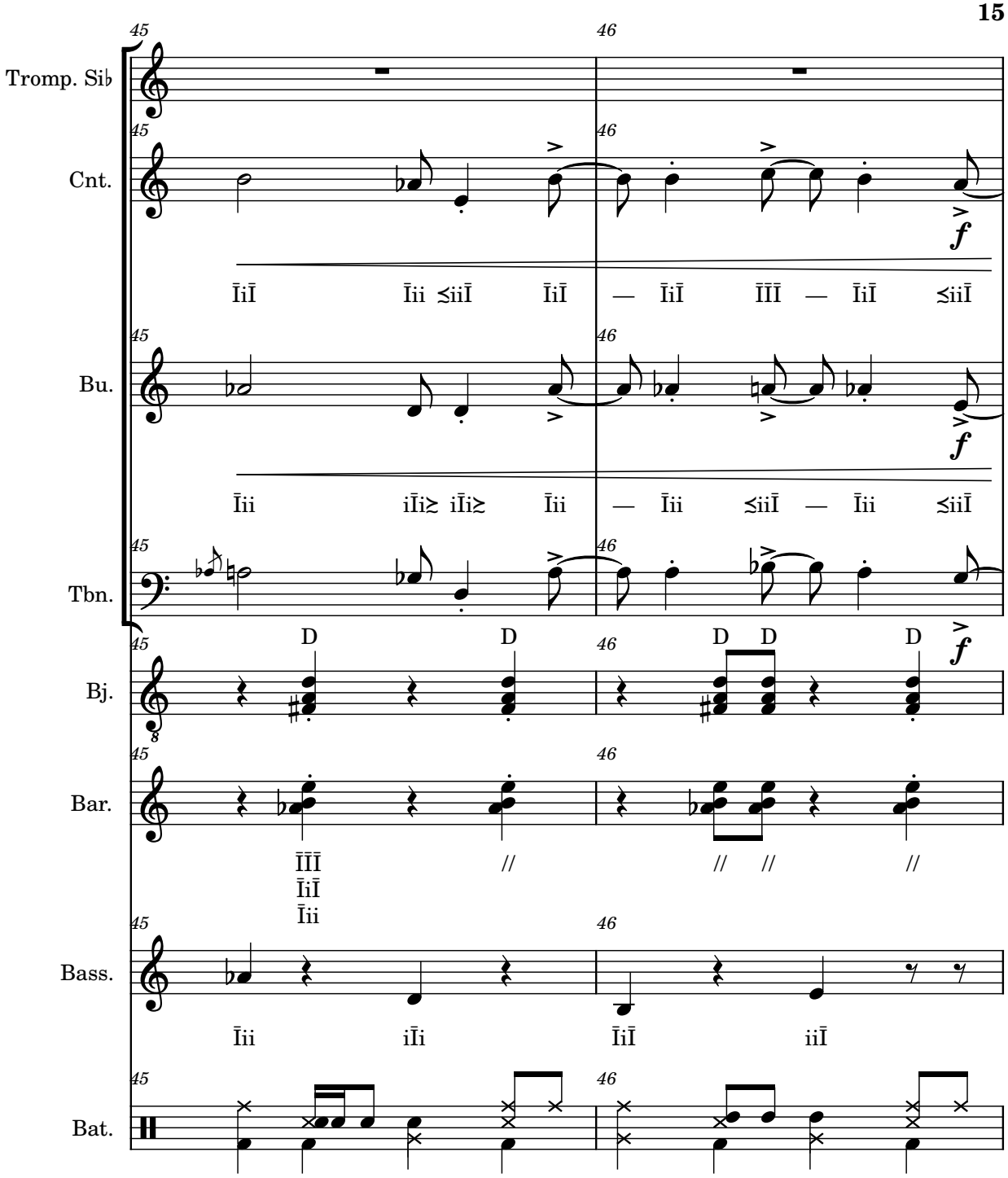
Tromp. Si♭
Cnt.
Bu.
Tbn.
Bj.
Bar.
Bass.
Bat.
45
46
f
D
D D
D
Īii iĪi ≤iiĪ ĪiĪ — ĪiĪ ĪĪĪ — ĪiĪ ≤iiĪ
Īii iĪi≥ iĪi≥ Īii — Īii ≤iiĪ — Īii ≤iiĪ
ĪĪĪ
ĪiĪ
Īii
//
Īii iĪi ĪiĪ iiĪ

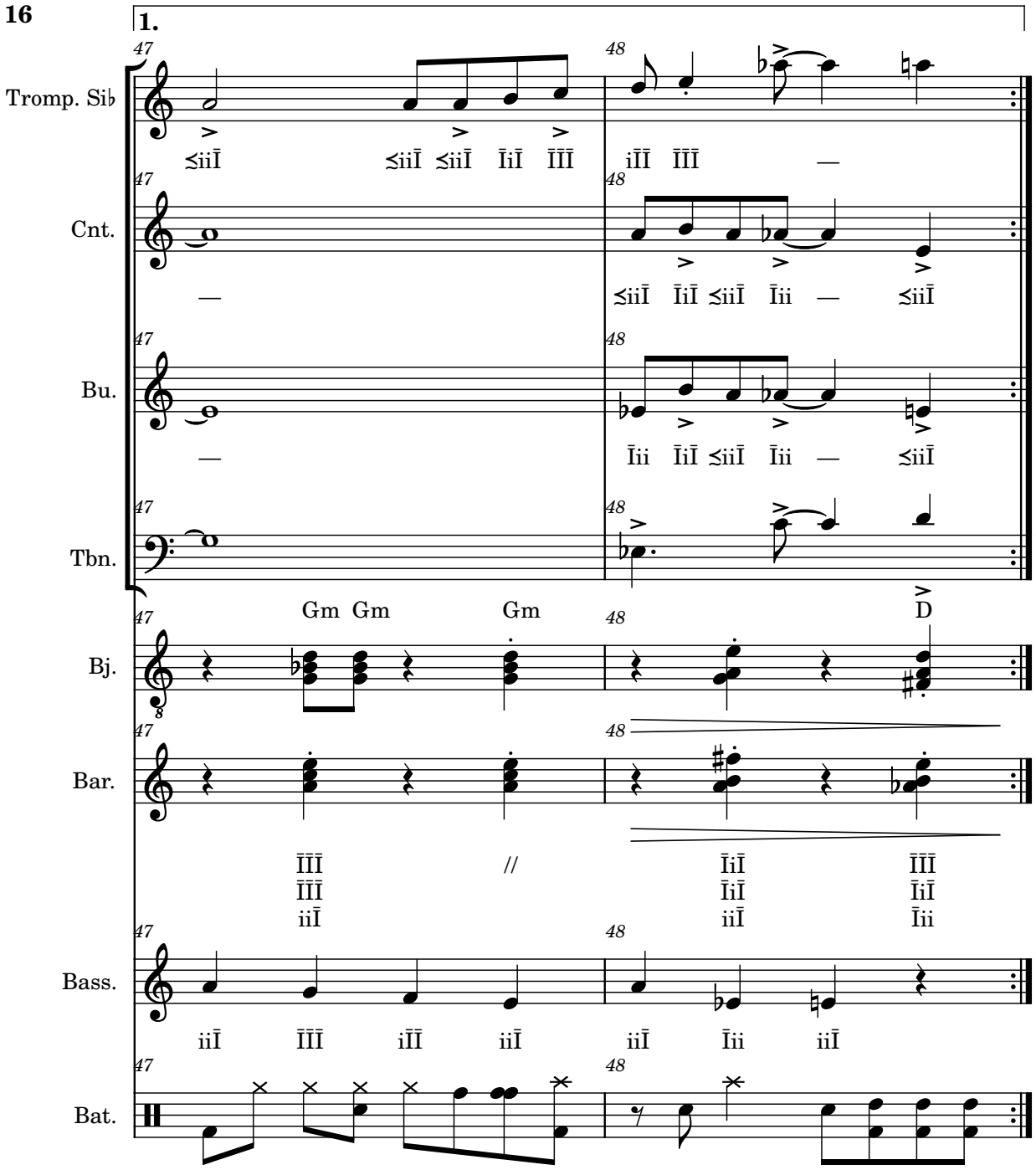
1.
Tromp. Si♭
Cnt.
Bu.
Tbn.
Bj.
Bar.
Bass.
Bat.
Gm Gm Gm
D
//

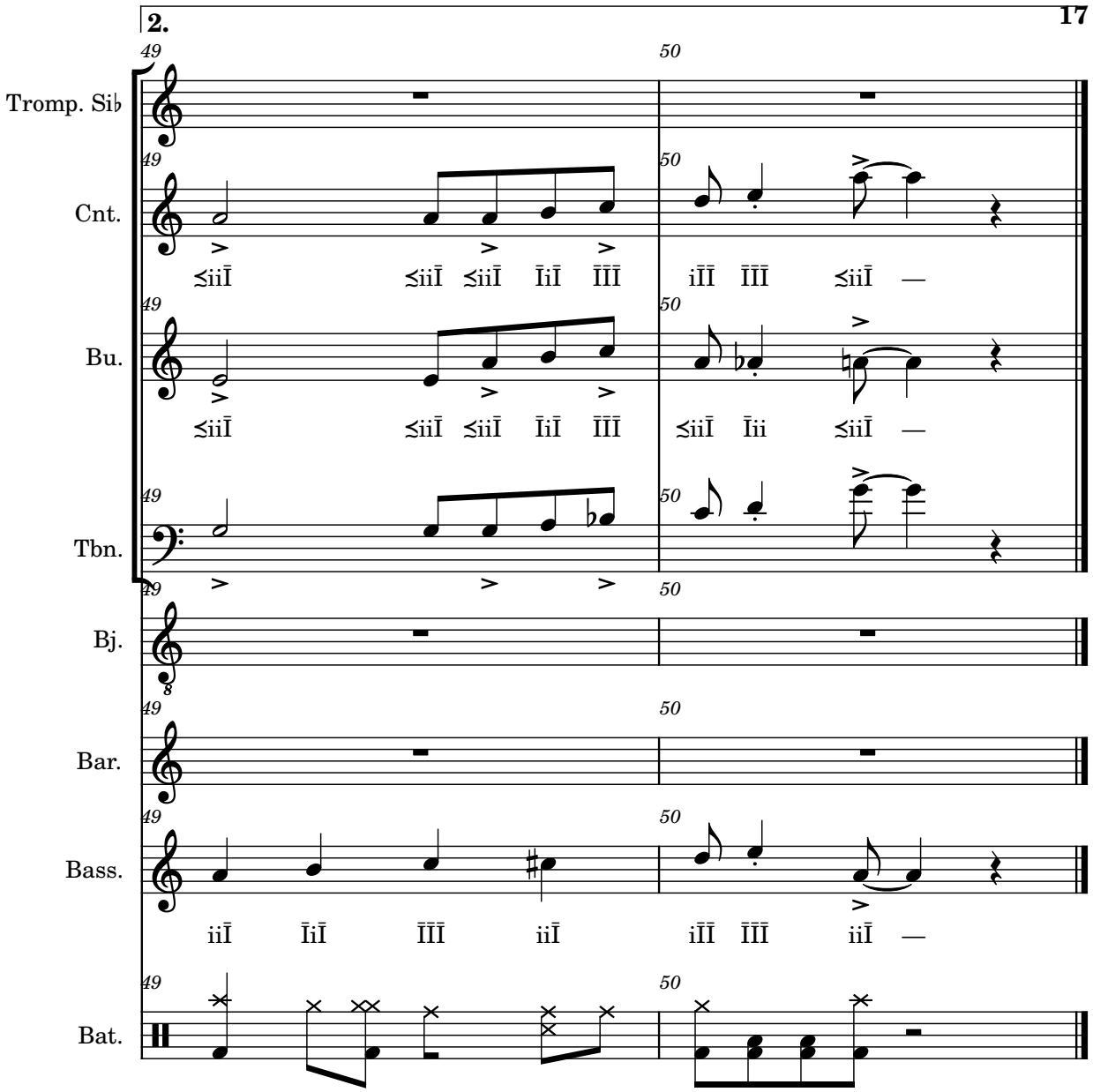
2.
Tromp. Si♭
Cnt.
≤iiĪ ≤iiĪ ≤iiĪ ĪiĪ ĪĪĪ iĪĪ ĪĪĪ ≤iiĪ —
Bu.
≤iiĪ ≤iiĪ ≤iiĪ ĪiĪ ĪĪĪ ≤iiĪ Īii ≤iiĪ —
Tbn.
Bj.
Bar.
Bass.
iiĪ ĪiĪ ĪĪĪ iiĪ iĪĪ ĪĪĪ iiĪ —
Bat.

Trompette en Si♭

Bei Mir bist du schön

Sholom Secunda, Jacob Jacobs

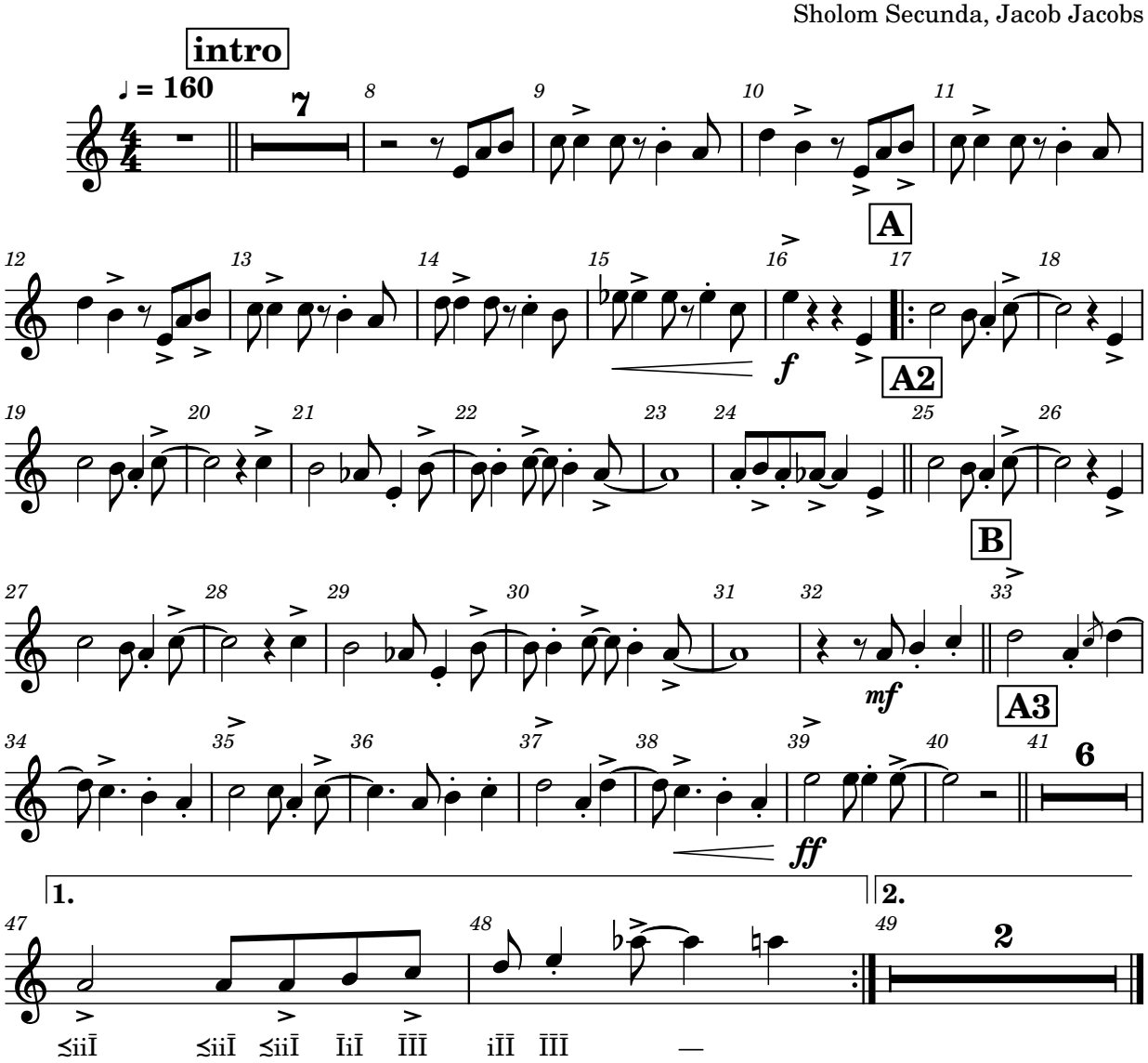

Cornet

Bei Mir bist du schön

Sholom Secunda, Jacob Jacobs

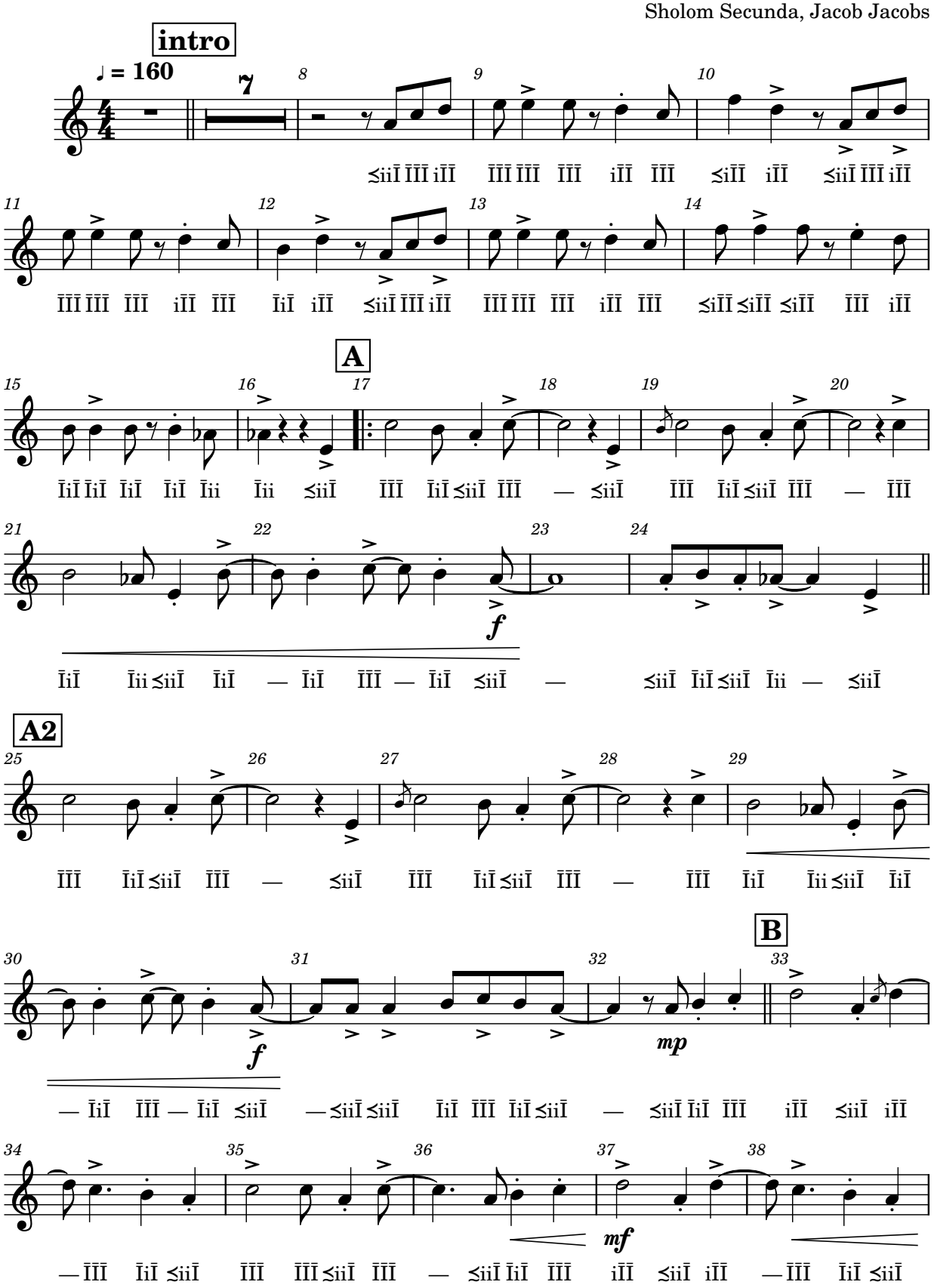

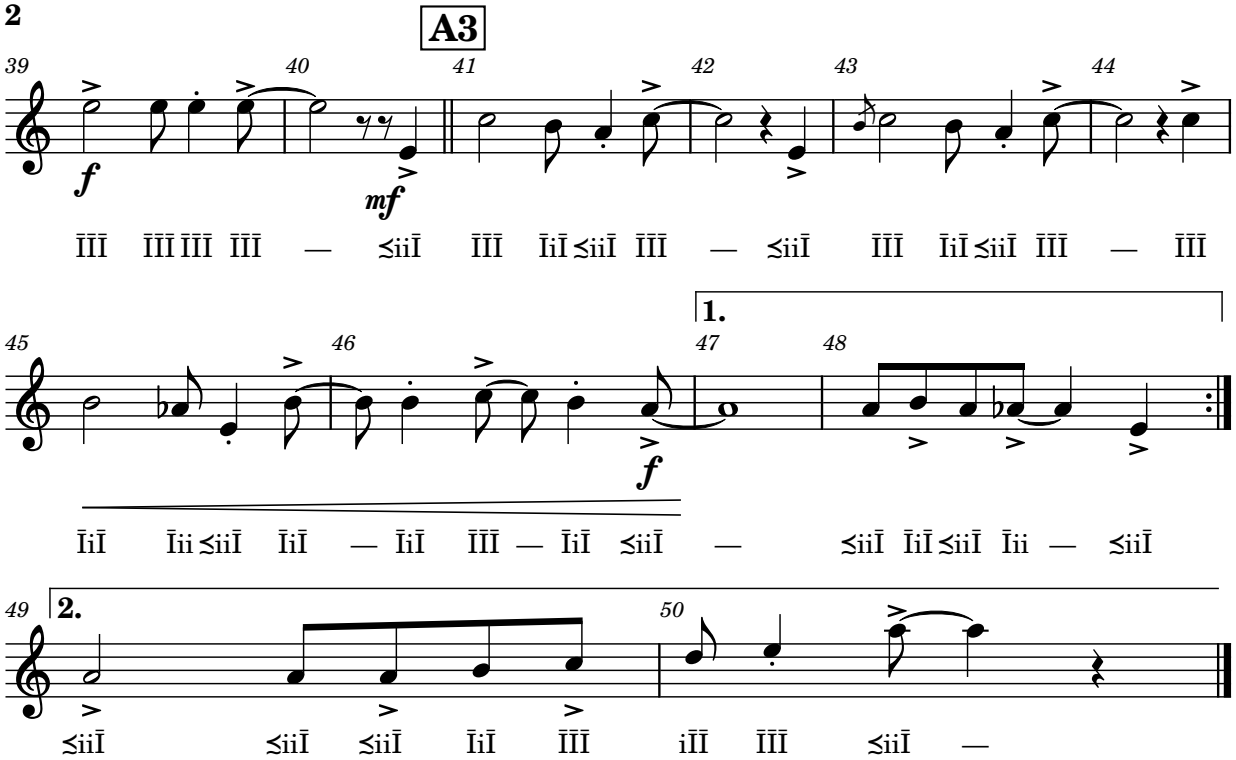
A3
39
40
41
42
43
44
f
mf
1.
45
46
47
48
f
49
2.
50

Bugle

Bei Mir bist du schön

Sholom Secunda, Jacob Jacobs

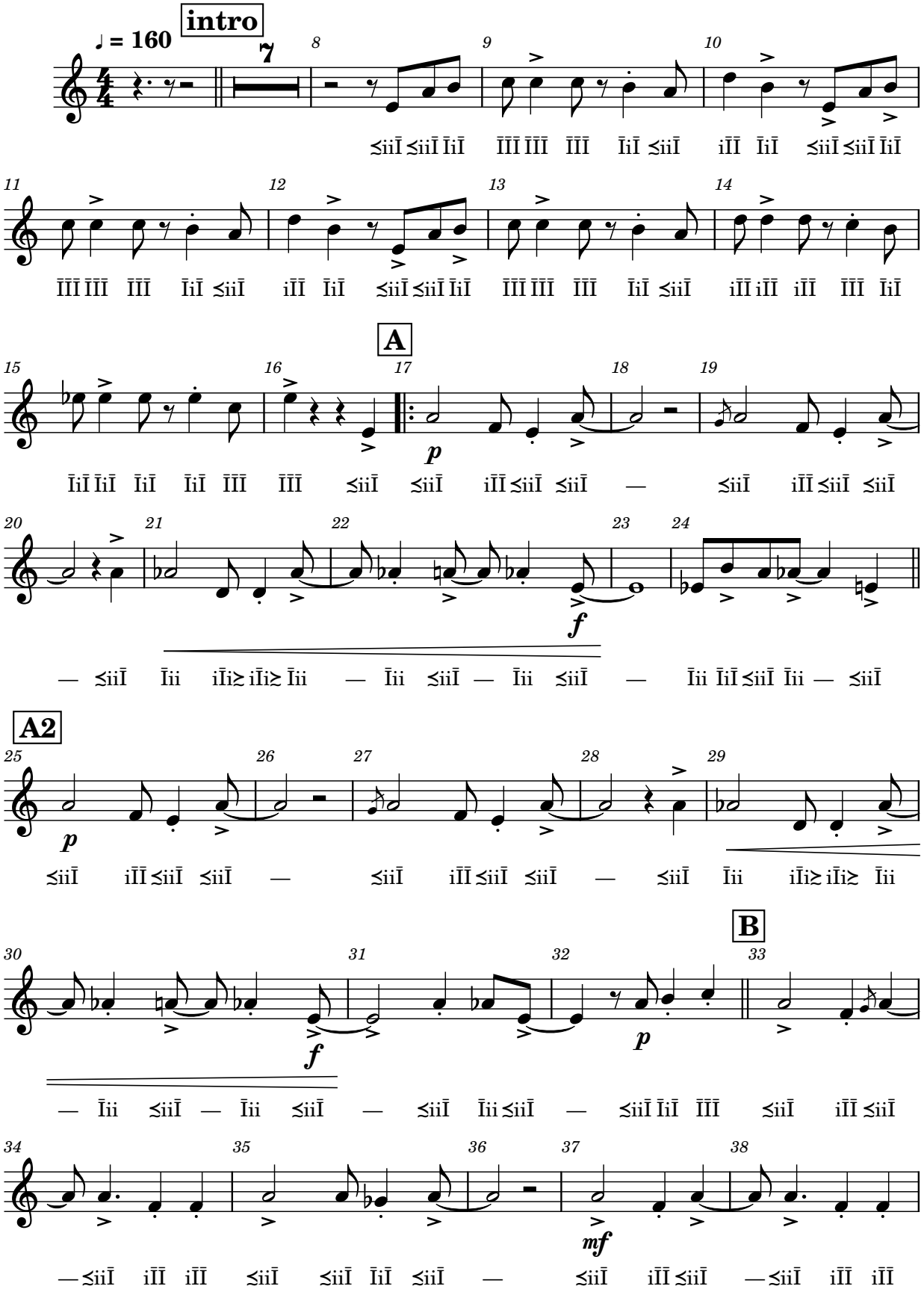

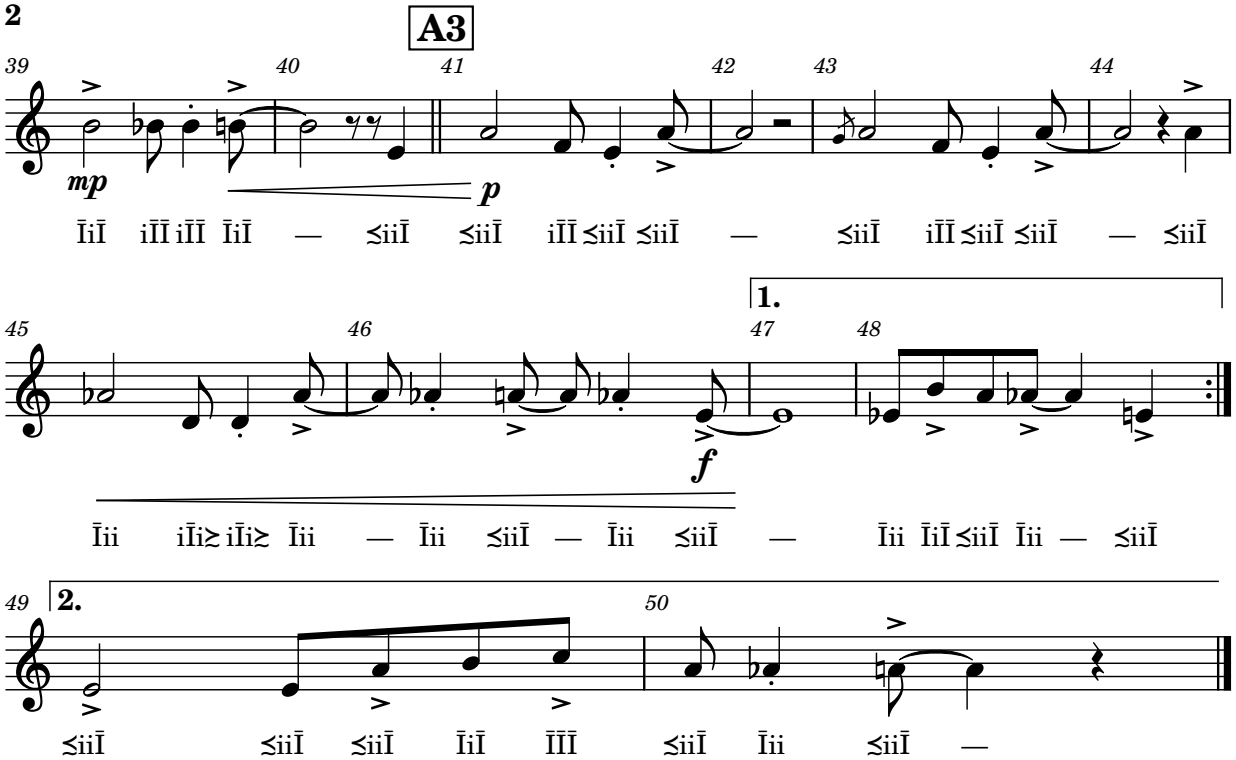
A3
39
40
41
42
43
44
mp
p
ĪiĪ iĪĪ iĪĪ ĪiĪ — ≤iiĪ ≤iiĪ iĪĪ ≤iiĪ ≤iiĪ — ≤iiĪ iĪĪ ≤iiĪ ≤iiĪ — ≤iiĪ

1.
45
46
47
48
f
Īii iĪi≥ iĪi≥ Īii — Īii ≤iiĪ — Īii ≤iiĪ — Īii ĪiĪ ≤iiĪ Īii — ≤iiĪ

2.
49
50
≤iiĪ ≤iiĪ ≤iiĪ ĪiĪ ĪĪĪ ≤iiĪ Īii ≤iiĪ —

Trombone

Bei Mir bist du schön

Sholom Secunda, Jacob Jacobs

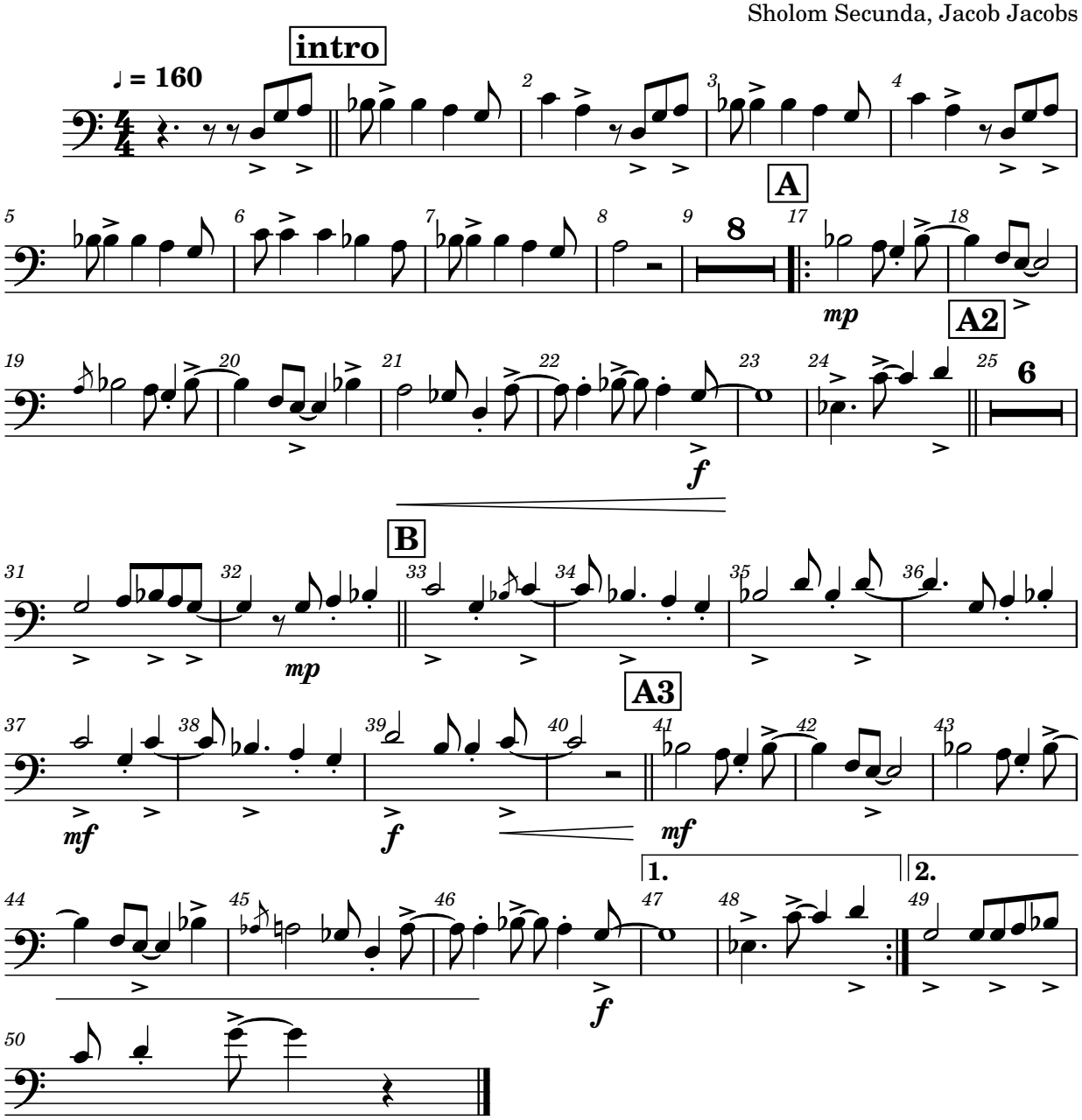

Banjo

Bei Mir bist du schön

Sholom Secunda, Jacob Jacobs

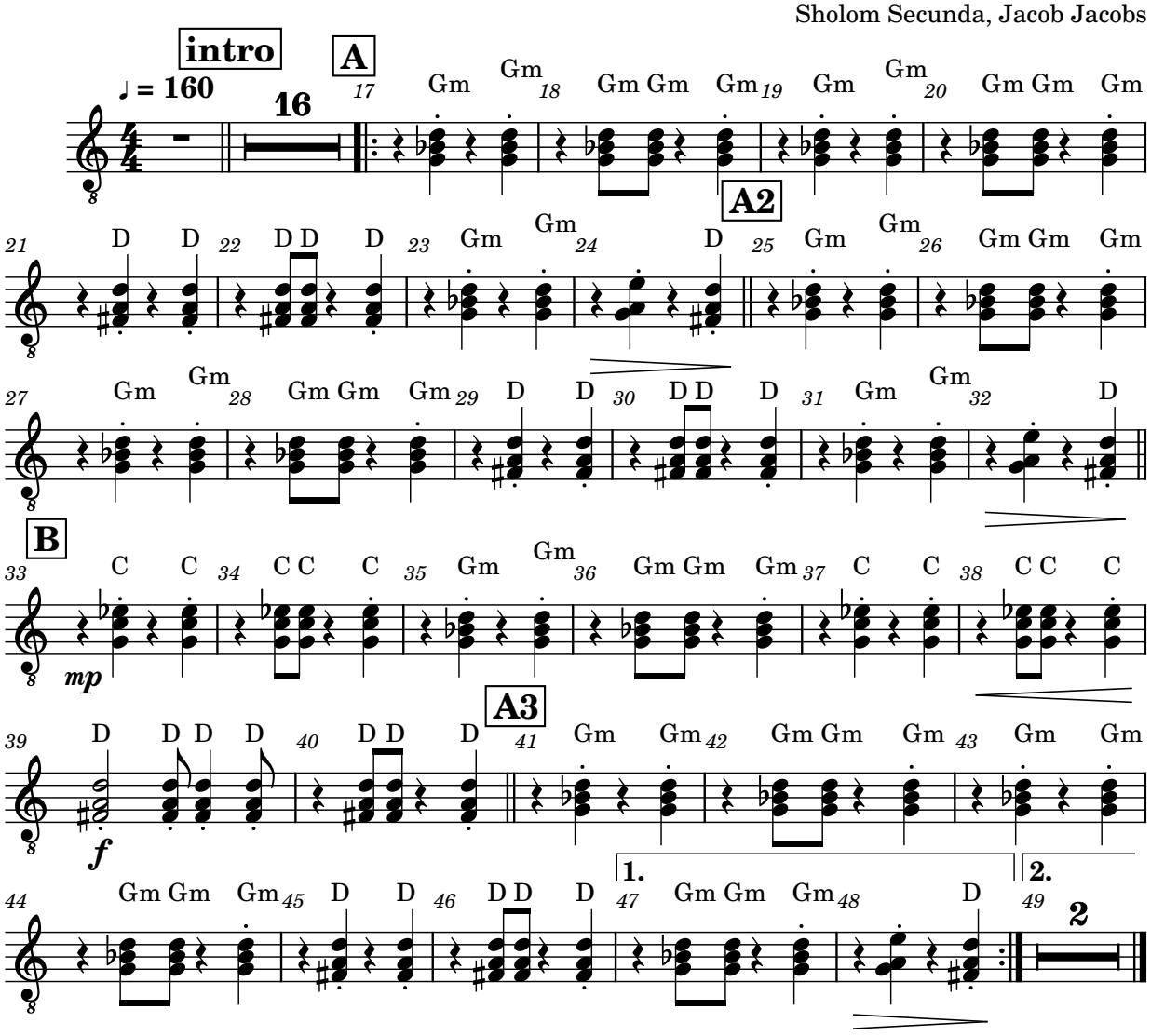

Baryton

Bei Mir bist du schön

Sholom Secunda, Jacob Jacobs

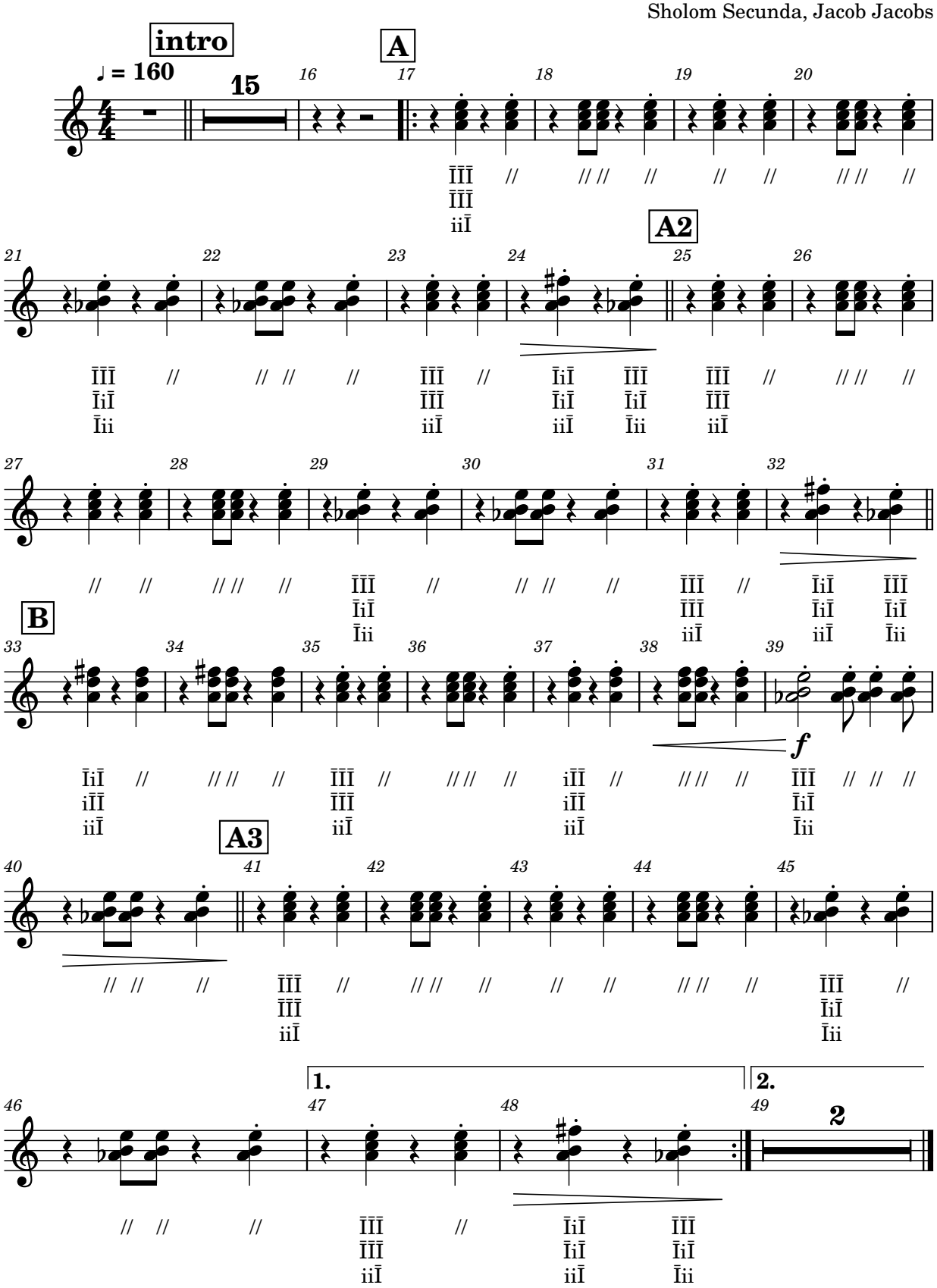

Basse

Bei Mir bist du schön

Sholom Secunda, Jacob Jacobs

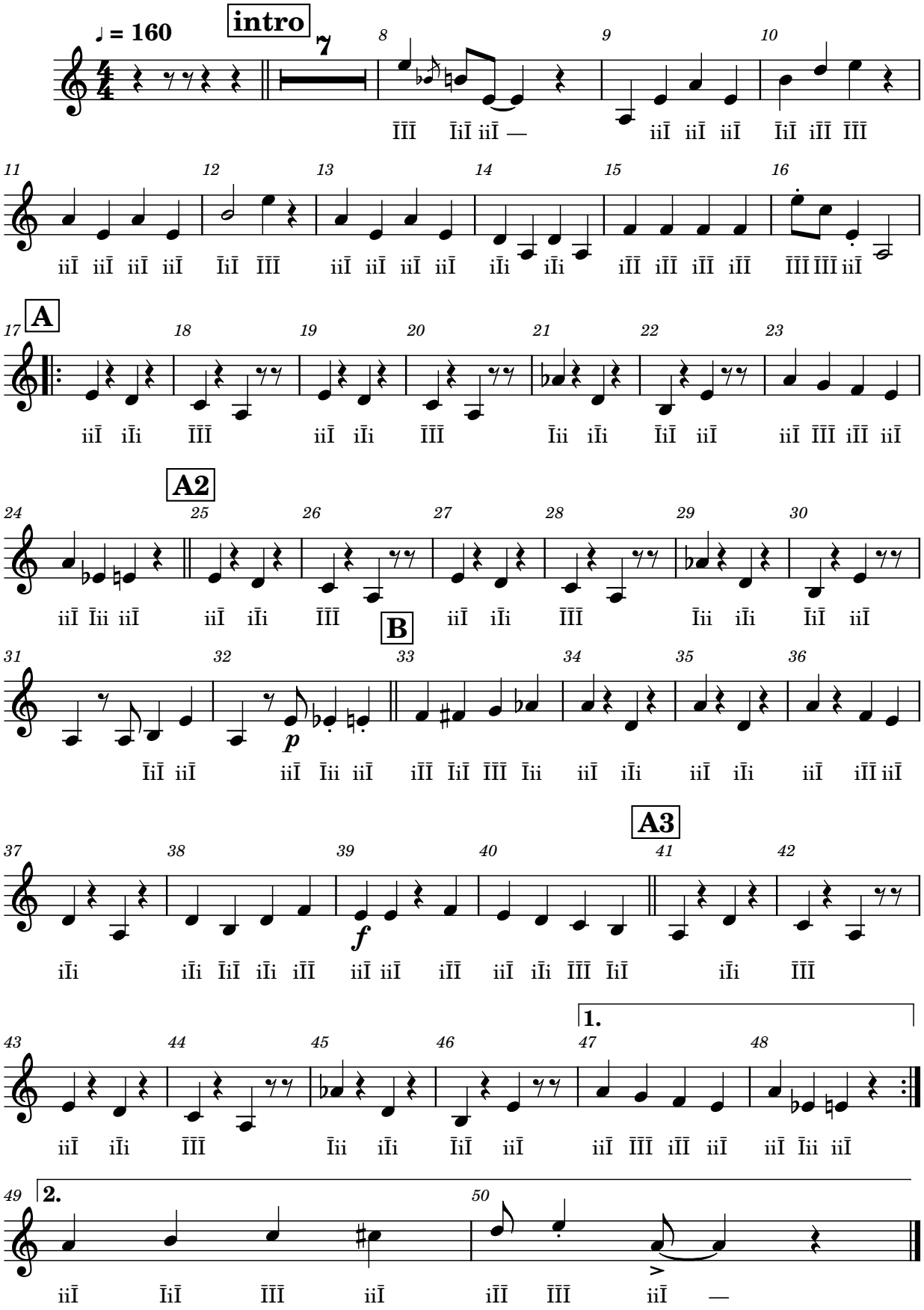

Batterie

Bei Mir bist du schön
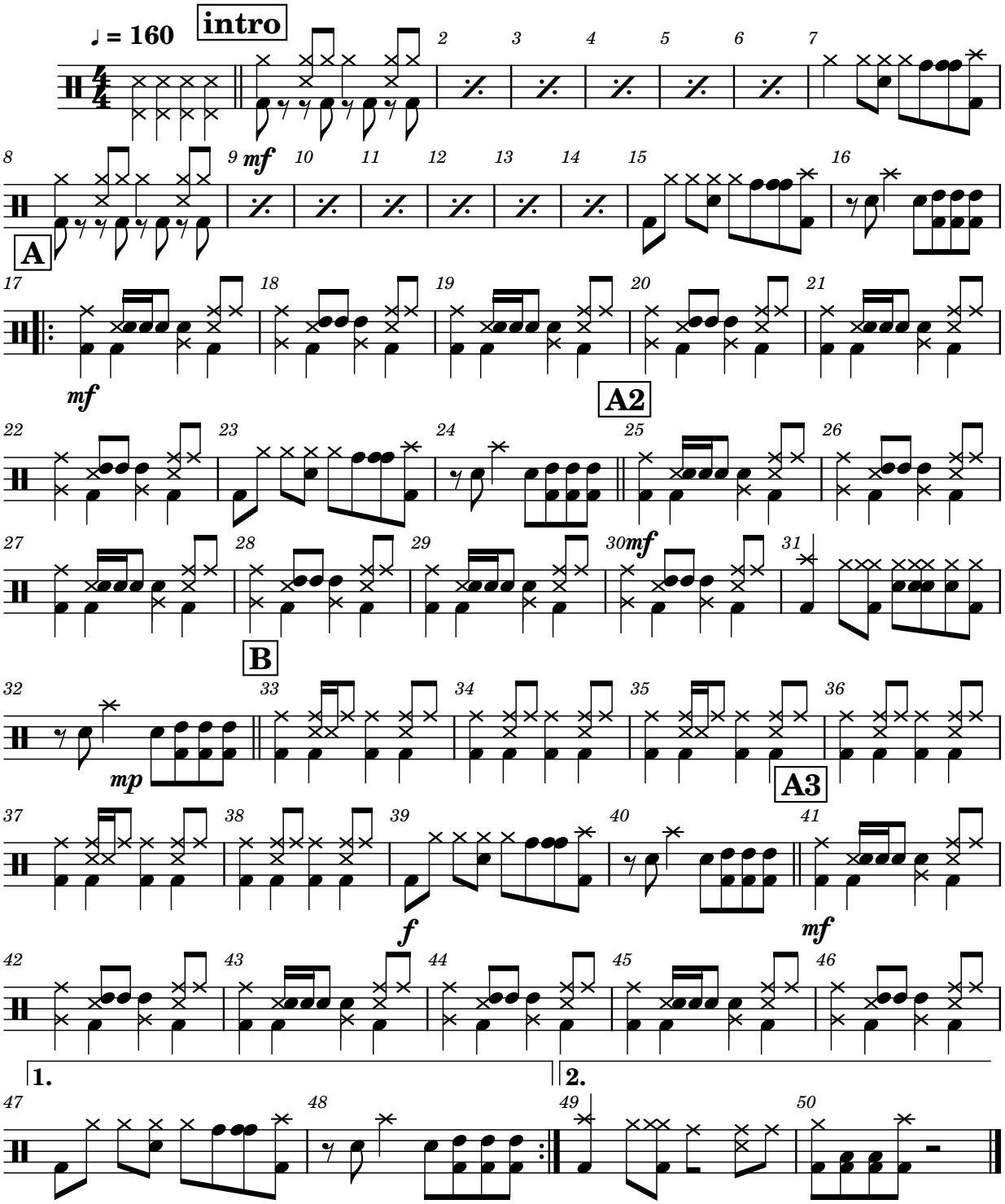
Sholom Secunda, Jacob Jacobs