La ronde des petits pierrots

Auguste Bosc (1894)

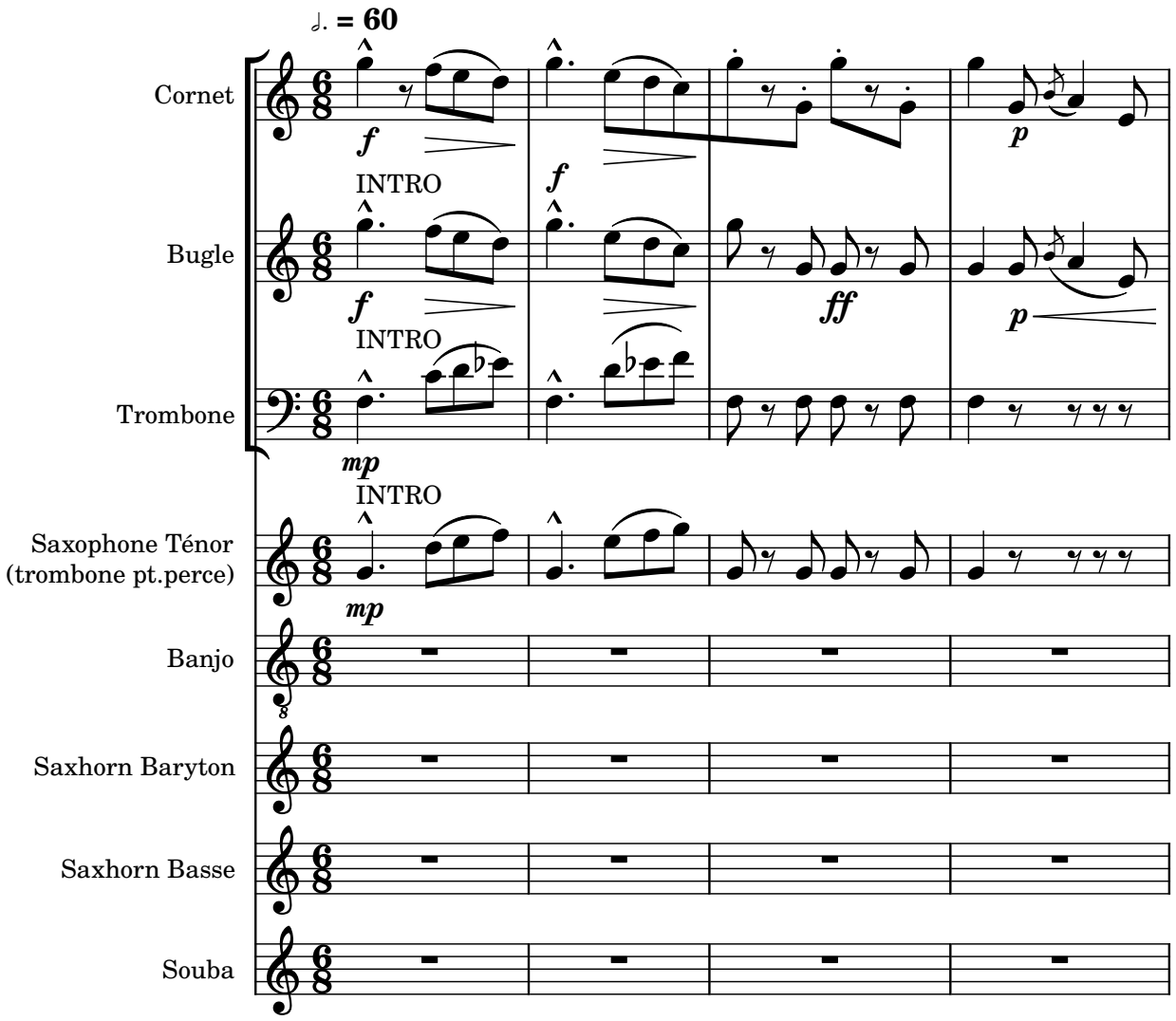

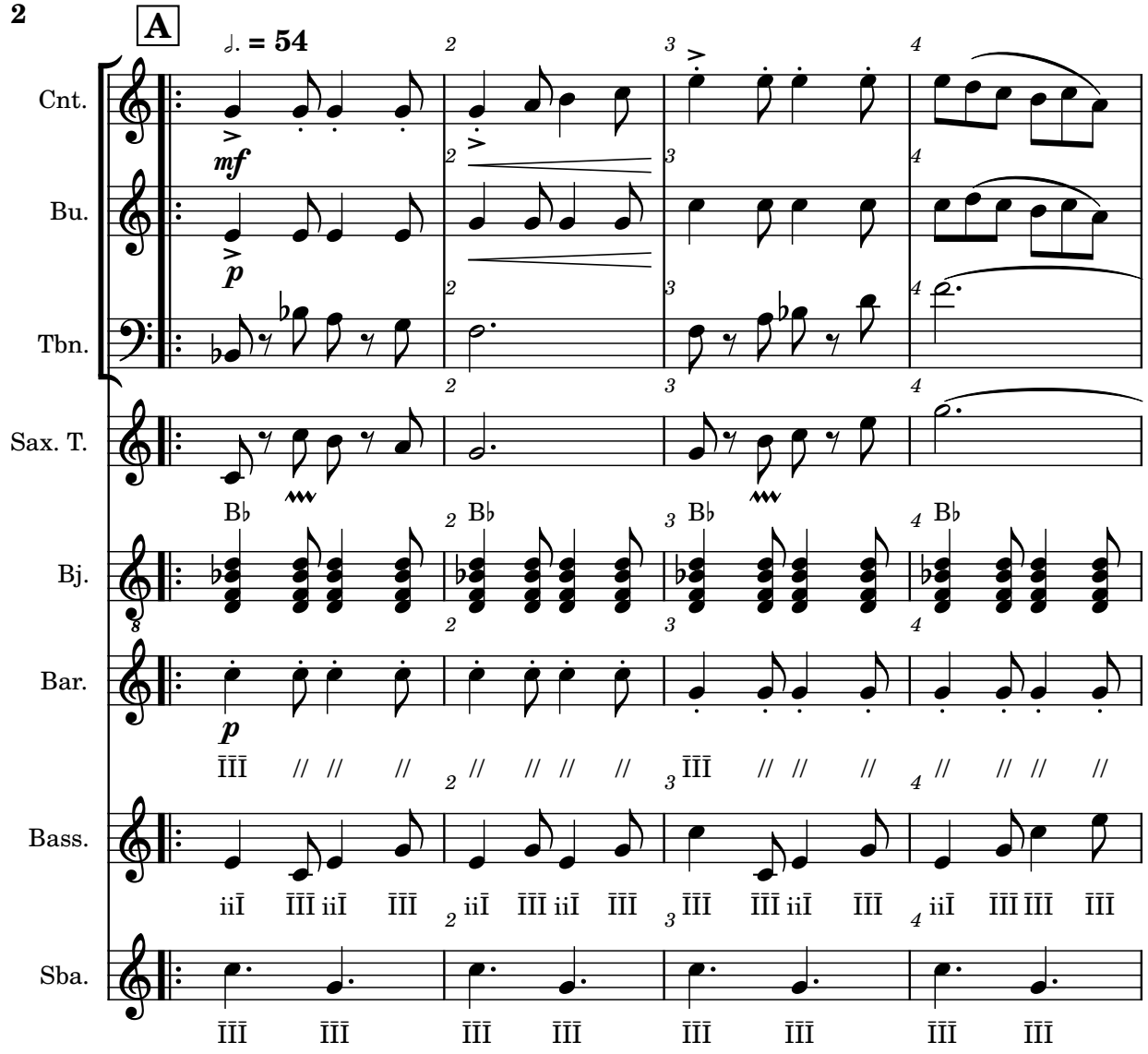
A
♩. = 54
Cnt.
Bu.
Tbn.
Sax. T.
Bj.
Bar.
Bass.
Sba.
mf
p
B♭
Ī Ī Ī
ii Ī
Ī Ī Ī

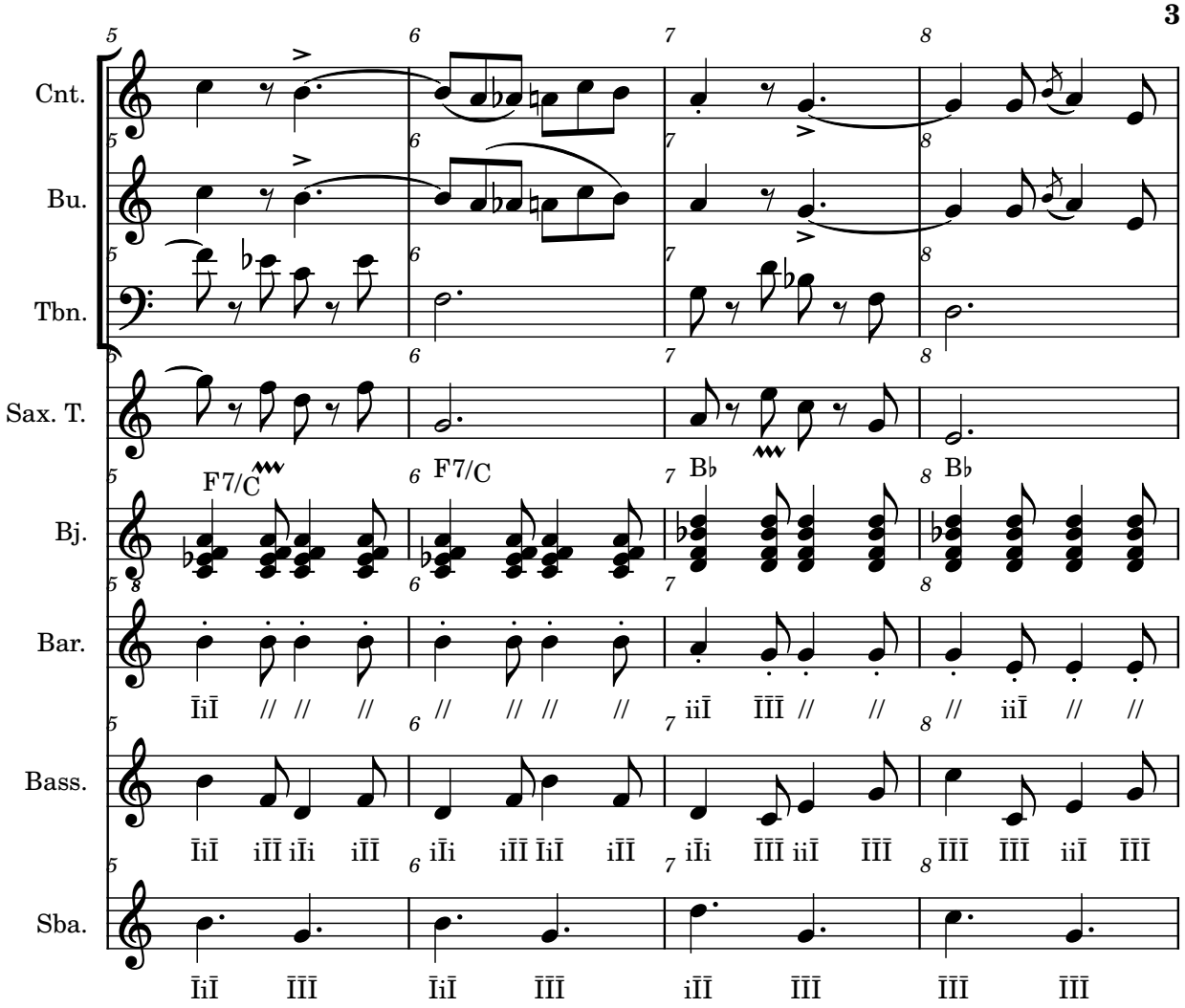
Cnt.
Bu.
Tbn.
Sax. T.
Bj.
Bar.
Bass.
Sba.
F7/C
F7/C
B♭
B♭
ĪiĪ // // // // // // // iiĪ ĪĪĪ // // // iiĪ // //
ĪiĪ iĪĪ iĪi iĪĪ iĪi iĪĪ ĪiĪ iĪĪ iĪi ĪĪĪ iiĪ ĪĪĪ ĪĪĪ ĪĪĪ iiĪ ĪĪĪ
ĪiĪ ĪĪĪ ĪiĪ ĪĪĪ iĪĪ ĪĪĪ ĪĪĪ ĪĪĪ

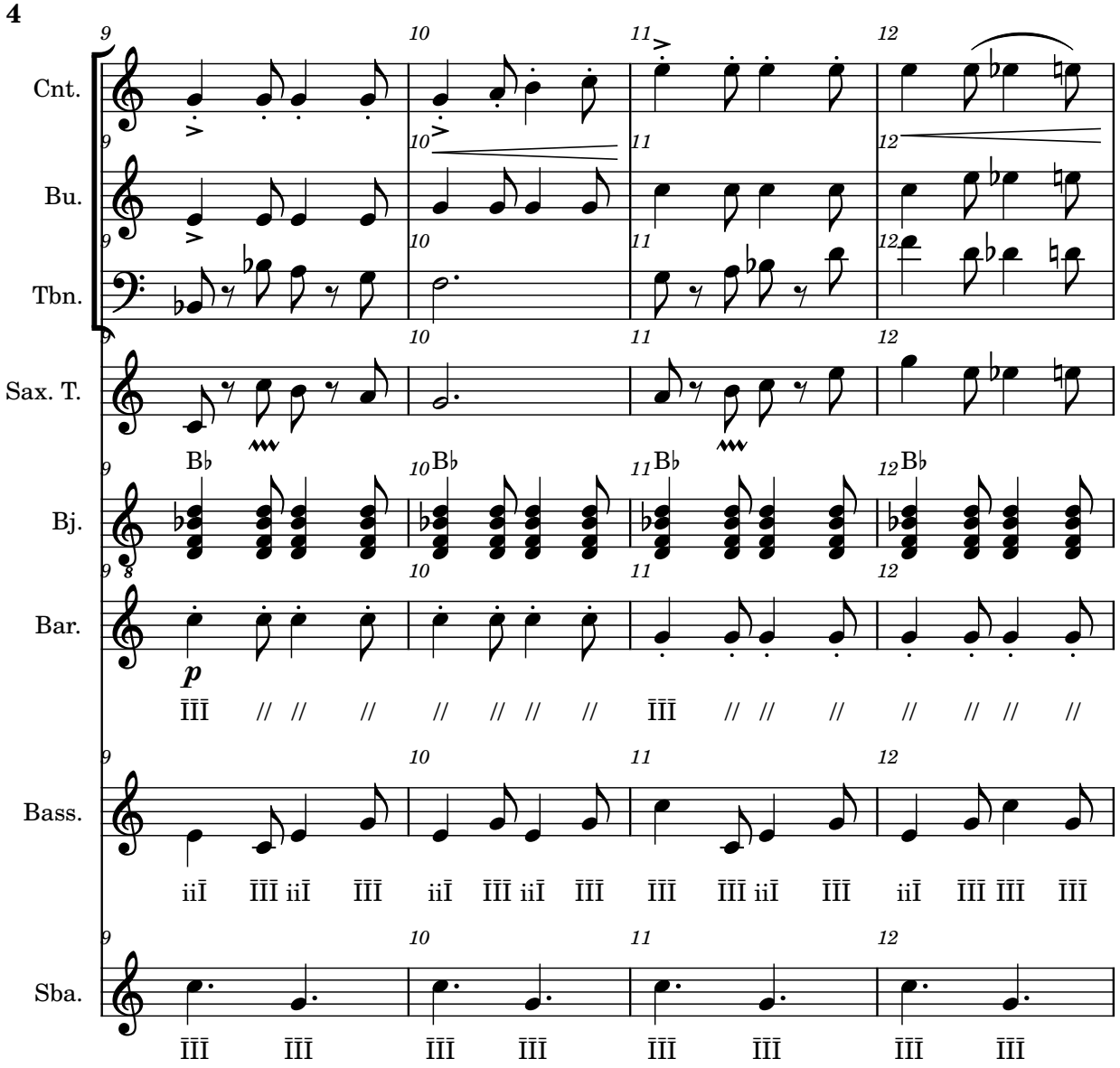
Cnt.
Bu.
Tbn.
Sax. T.
Bj.
Bar.
Bass.
Sba.
B♭
p

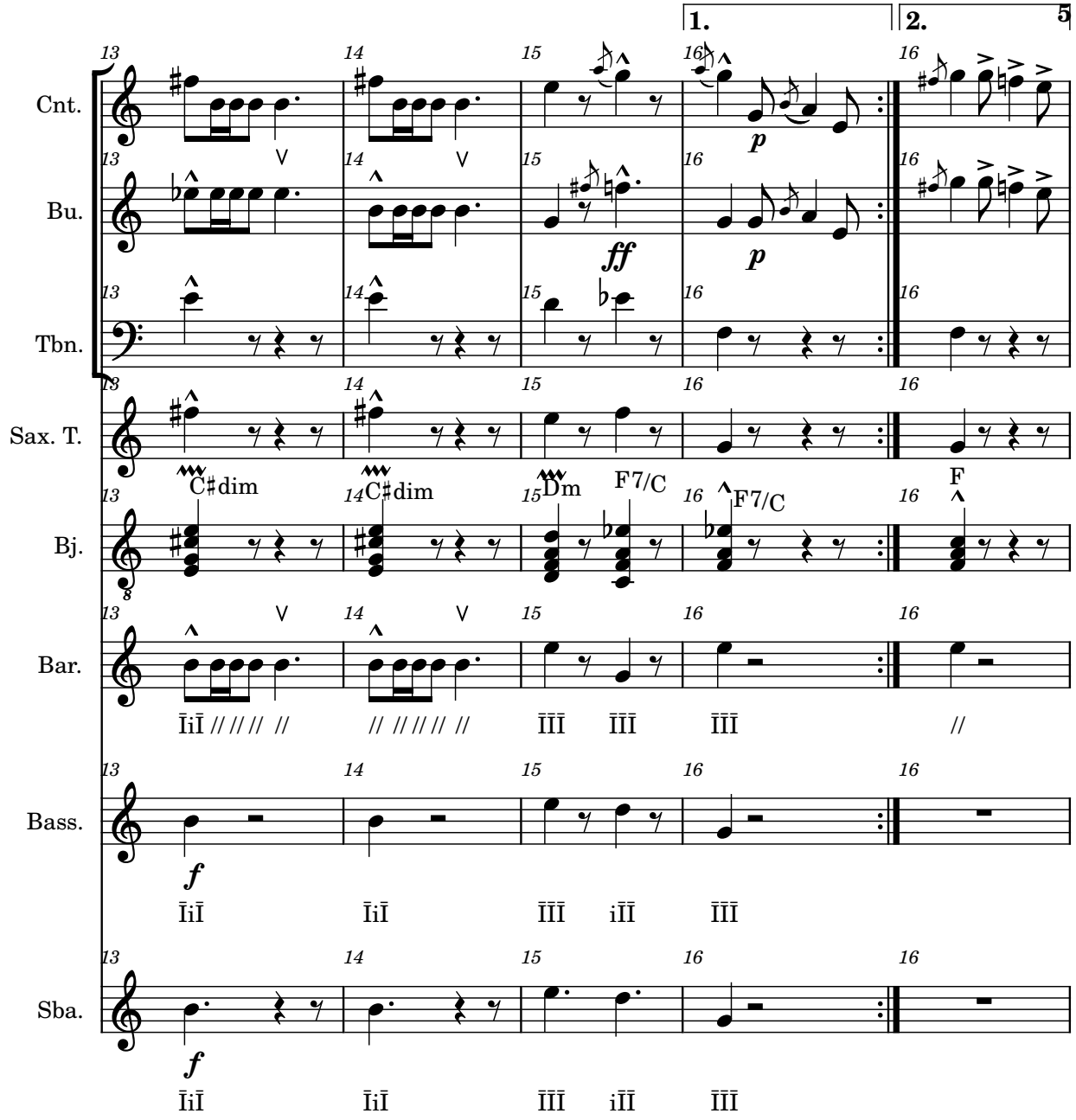
1.
2.
Cnt.
Bu.
Tbn.
Sax. T.
Bj.
Bar.
Bass.
Sba.
p
ff
C♯dim
Dm
F7/C
F

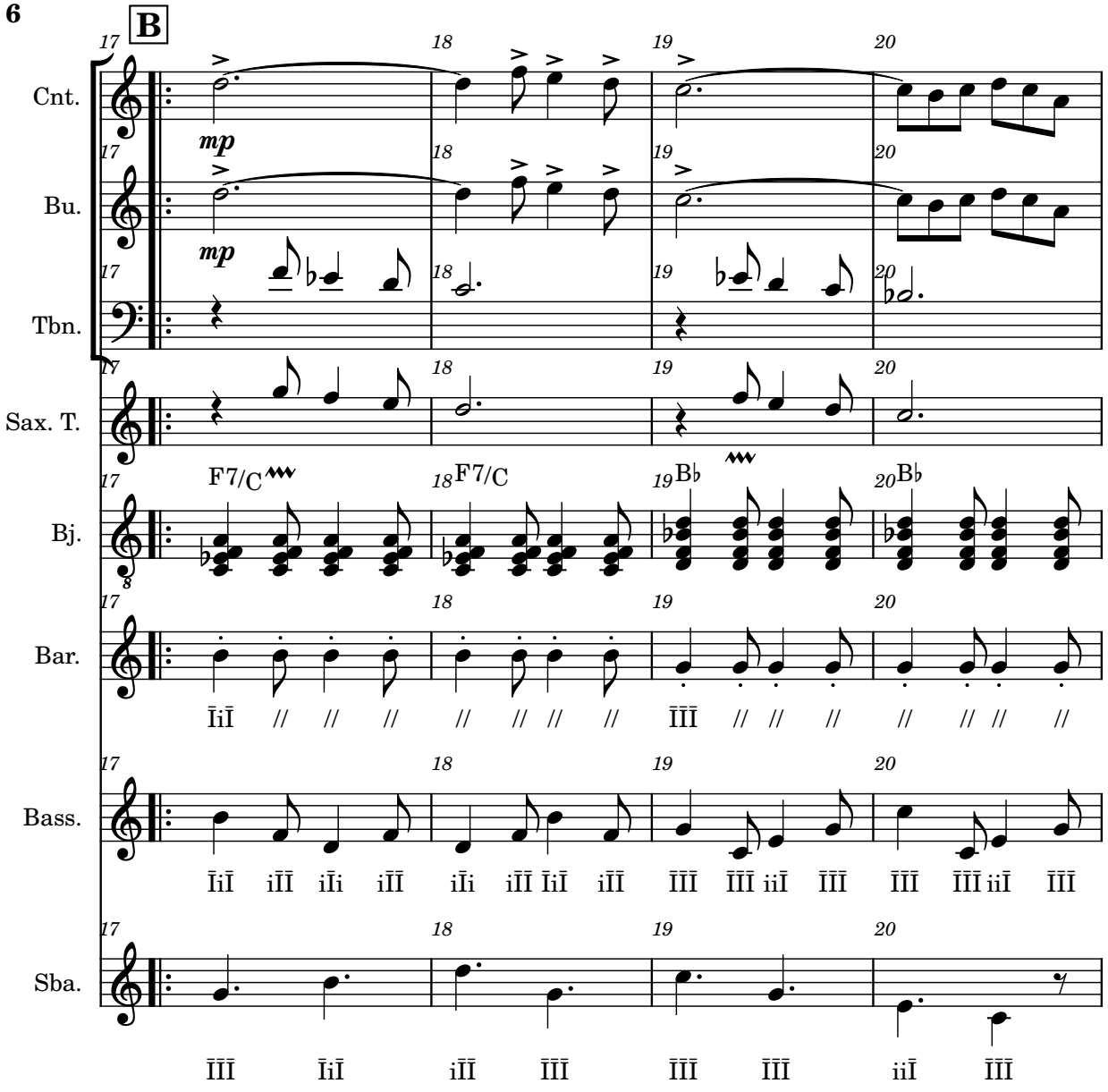
B
17
18
19
20
Cnt.
Bu.
Tbn.
Sax. T.
Bj.
Bar.
Bass.
Sba.
mp
F7/C
B♭
Ī i Ī // // // // // // // Ī Ī Ī // // // // // // //
Ī i Ī i Ī Ī i Ī i Ī i Ī Ī i Ī i Ī Ī Ī i Ī Ī Ī Ī Ī Ī Ī i Ī Ī Ī Ī Ī Ī Ī i Ī Ī Ī
Ī Ī Ī Ī i Ī Ī Ī Ī Ī Ī Ī Ī i Ī Ī Ī

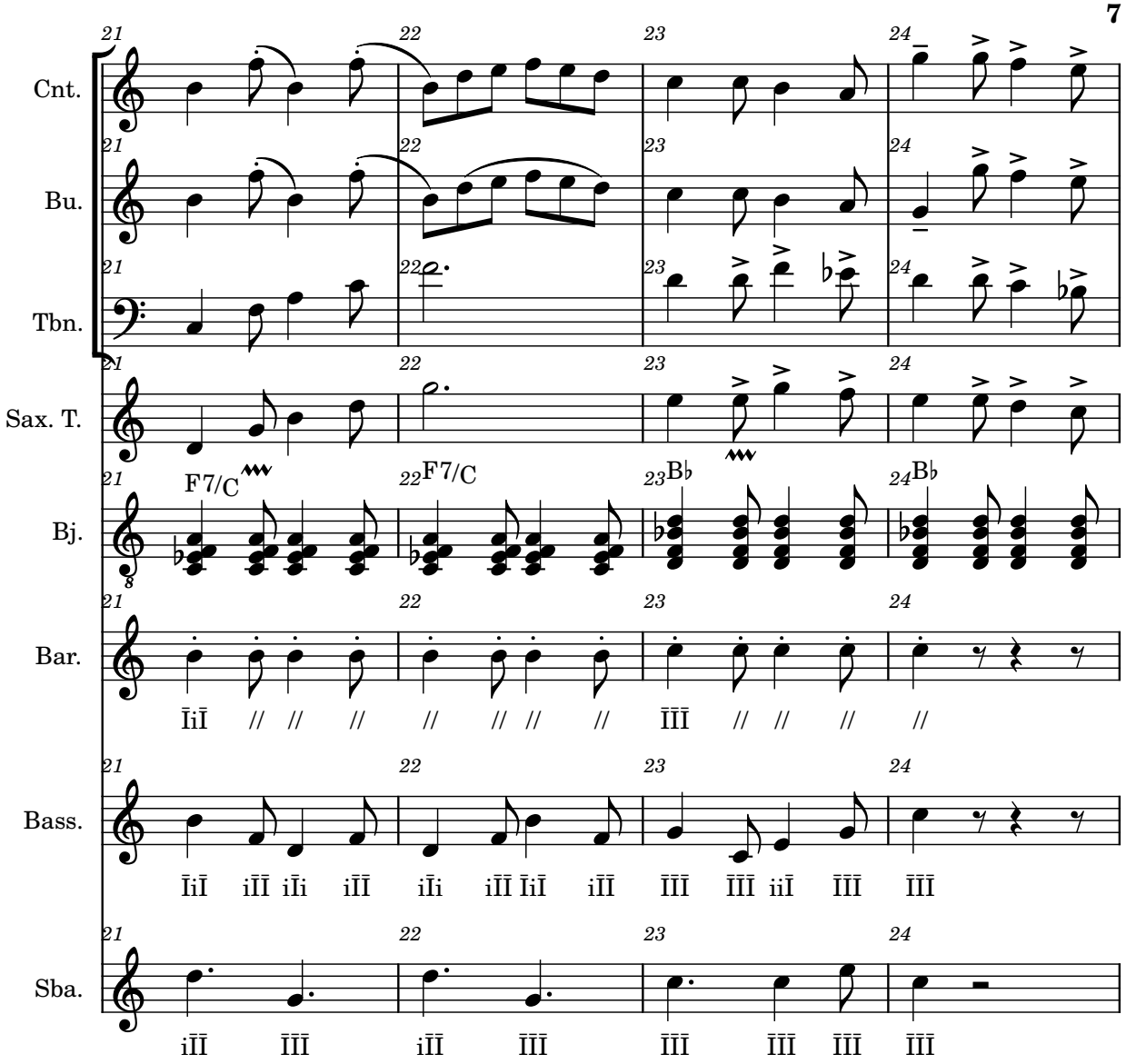
Cnt.
Bu.
Tbn.
Sax. T.
Bj.
Bar.
Bass.
Sba.
21
22
23
24
F7/C
F7/C
B♭
B♭
ĪiĪ // // // // // // // ĪĪĪ // // // //
ĪiĪ iĪĪ iĪi iĪĪ iĪi iĪĪ ĪiĪ iĪĪ ĪĪĪ ĪĪĪ iiĪ ĪĪĪ ĪĪĪ
iĪĪ ĪĪĪ iĪĪ ĪĪĪ ĪĪĪ ĪĪĪ ĪĪĪ ĪĪĪ

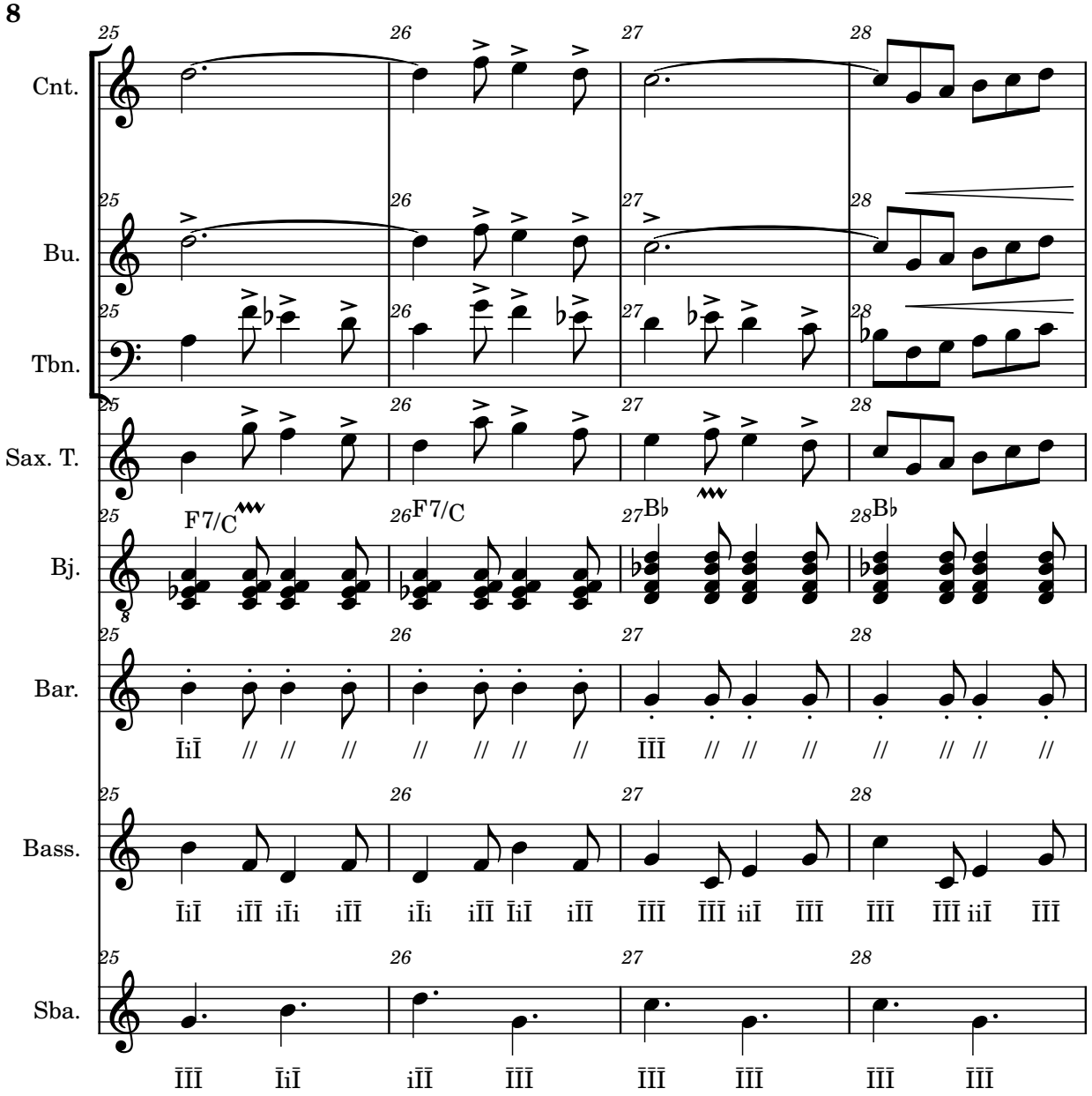
Cnt.
Bu.
Tbn.
Sax. T.
Bj.
Bar.
Bass.
Sba.
25
26
27
28
F7/C
F7/C
B♭
B♭
ĪiĪ // // // // // // // ĪĪĪ // // // // // // //
ĪiĪ iĪĪ iĪi iĪĪ iĪi iĪĪ ĪiĪ iĪĪ ĪĪĪ ĪĪĪ iiĪ ĪĪĪ ĪĪĪ ĪĪĪ iiĪ ĪĪĪ
ĪĪĪ ĪiĪ iĪĪ ĪĪĪ ĪĪĪ ĪĪĪ ĪĪĪ ĪĪĪ

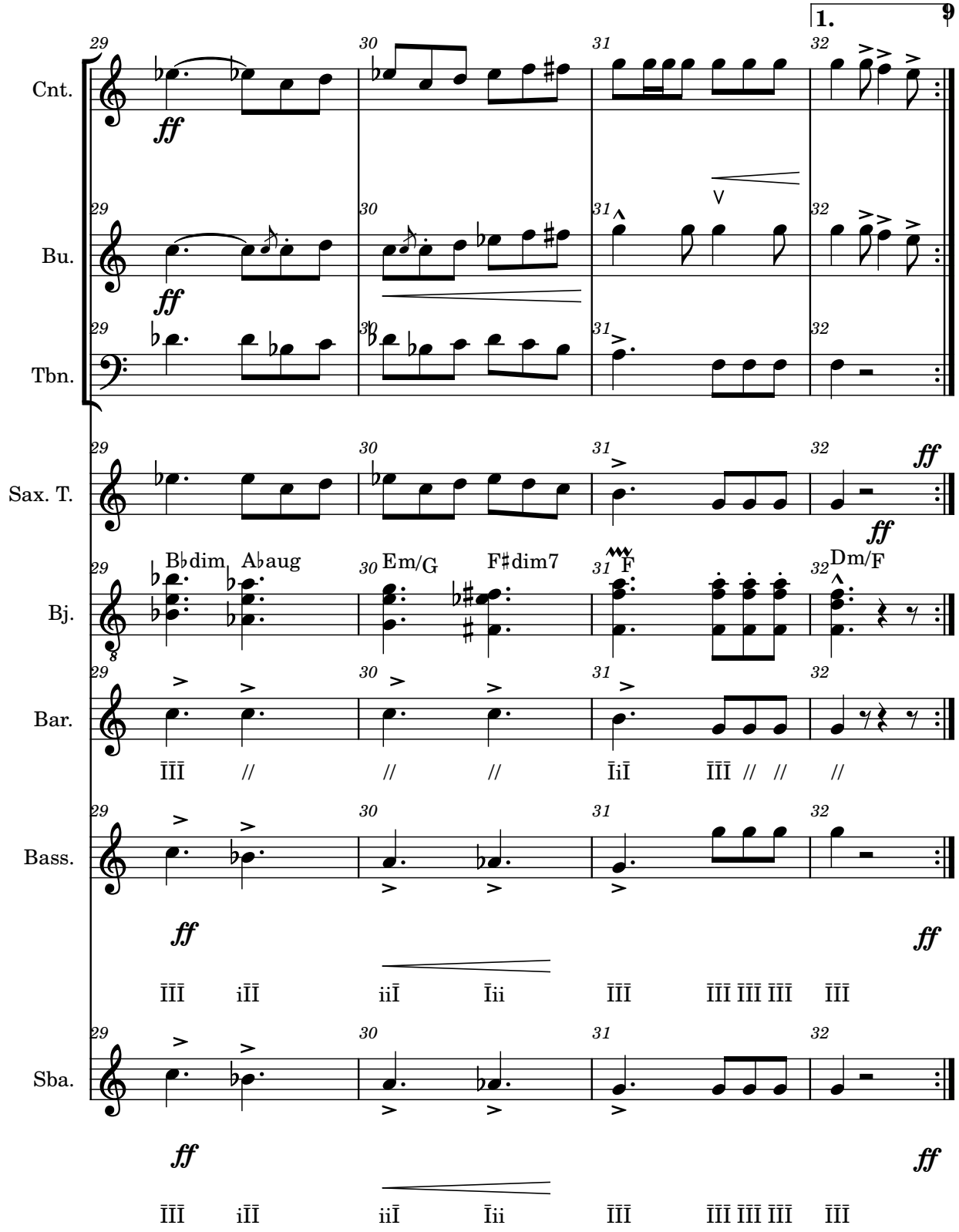
Cnt.
Bu.
Tbn.
Sax. T.
Bj.
Bar.
Bass.
Sba.
29
30
31
32
ff
B♭dim
A♭aug
Em/G
F♯dim7
F
Dm/F
I I I // // // I i I I I I // // //
I I I i I I ii I I i i I I I I I I I I I I I I

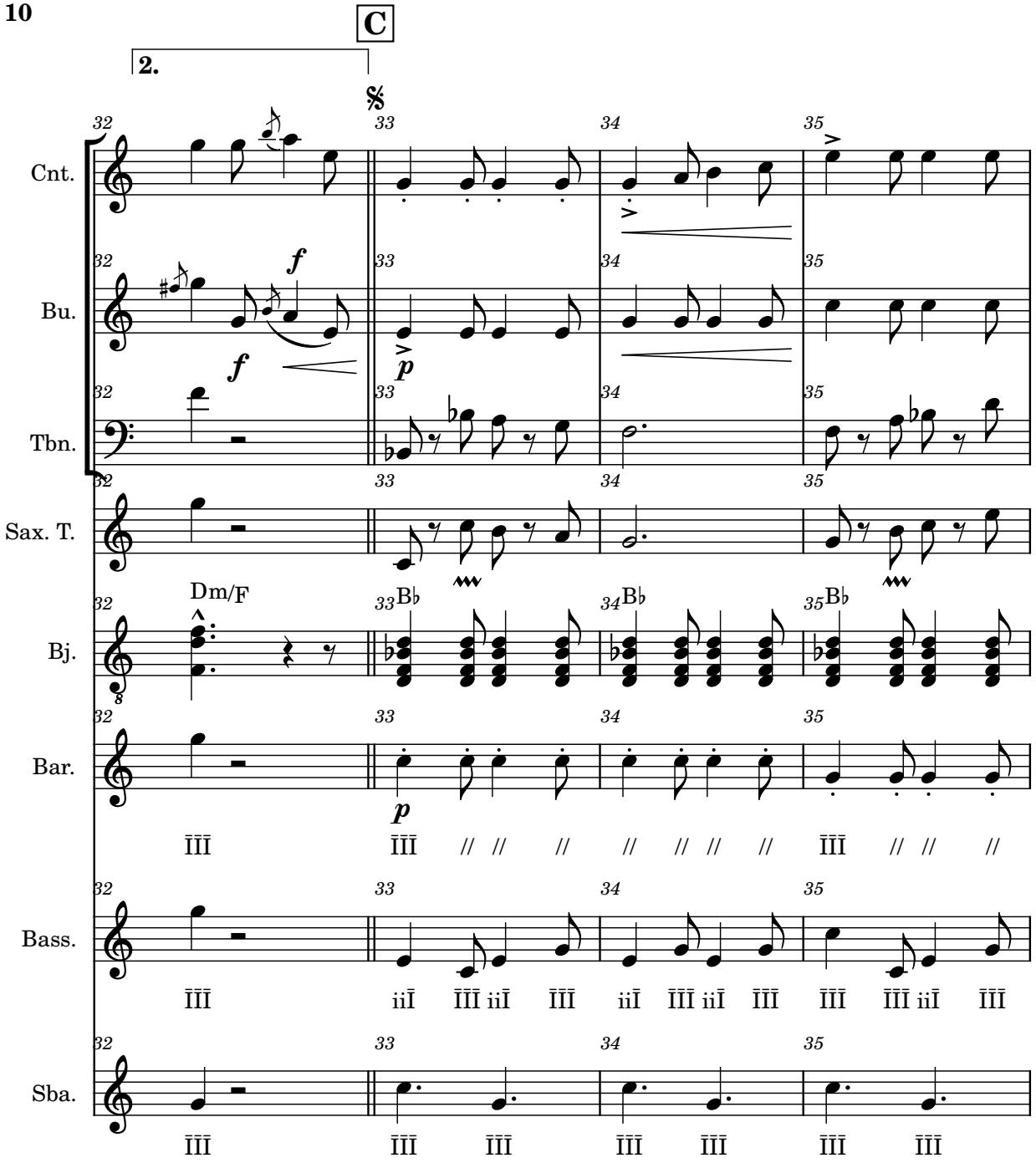
C
2.
𝄋
Cnt.
Bu.
Tbn.
Sax. T.
Bj.
Bar.
Bass.
Sba.
Dm/F
B♭
f
p
32
33
34
35

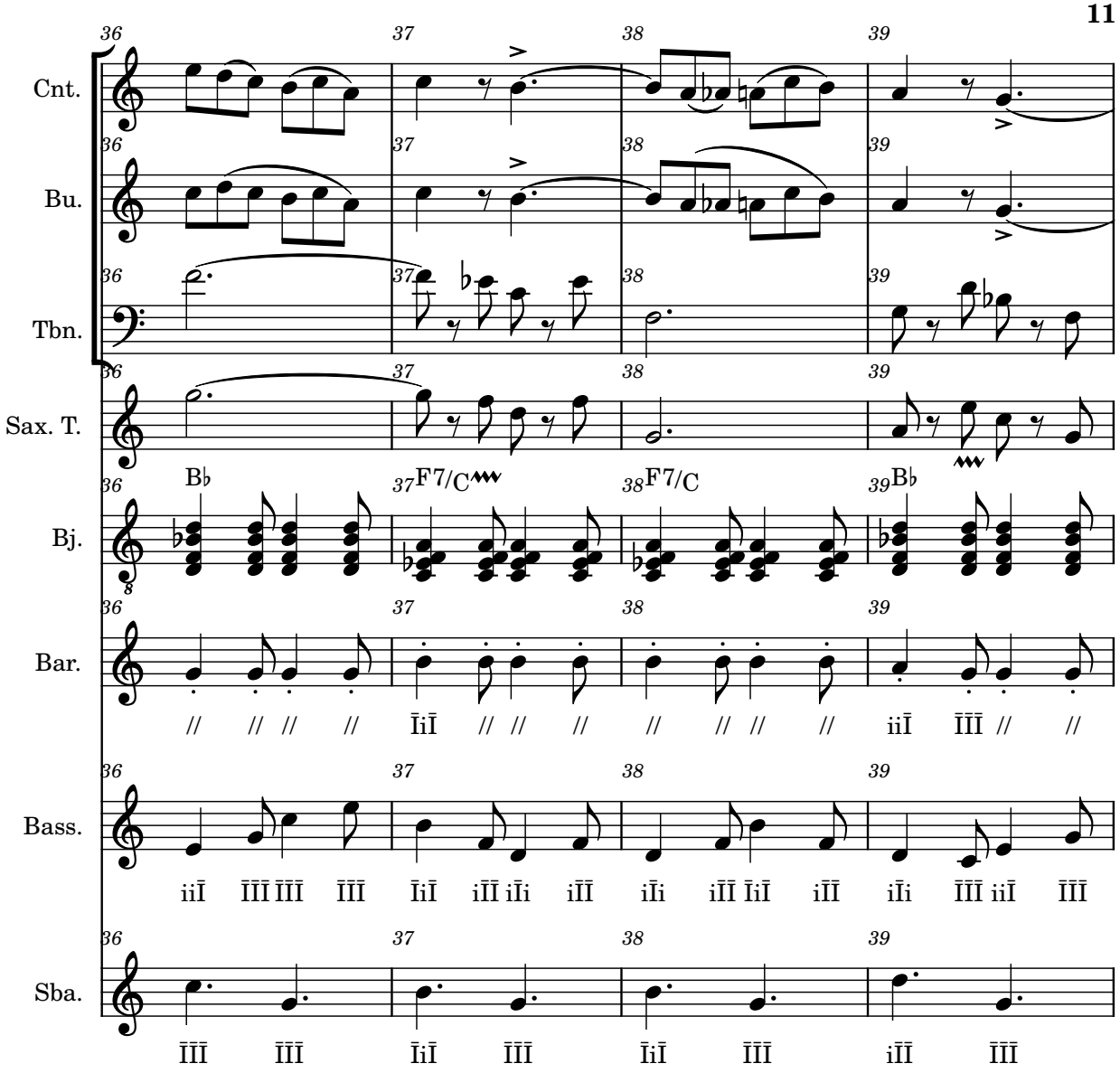
Cnt.
Bu.
Tbn.
Sax. T.
Bj.
Bar.
Bass.
Sba.
36
37
38
39
B♭
F7/C
F7/C
B♭
// // // // ĪiĪ // // // // // // // iiĪ ĪĪĪ // //
iiĪ ĪĪĪ ĪĪĪ ĪĪĪ ĪiĪ iĪĪ iĪi iĪĪ iĪi iĪĪ ĪiĪ iĪĪ iĪi ĪĪĪ iiĪ ĪĪĪ
ĪĪĪ ĪĪĪ ĪiĪ ĪĪĪ ĪiĪ ĪĪĪ iĪĪ ĪĪĪ

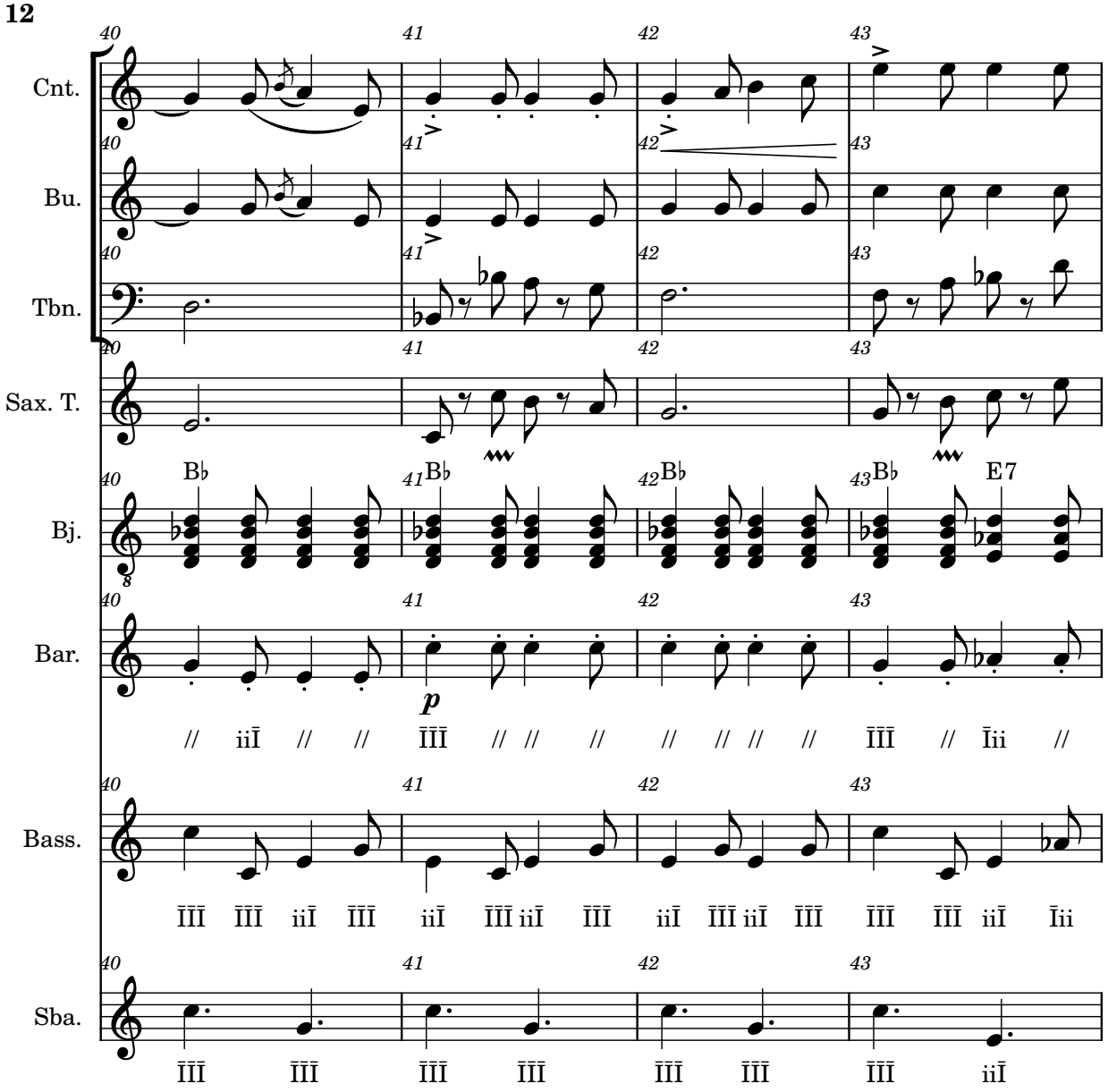
Cnt.
Bu.
Tbn.
Sax. T.
Bj.
Bar.
Bass.
Sba.
40
41
42
43
B♭
E7
p
// iiī // // īīī // // // // // // // // īīī // Īii //
īīī īīī iiī īīī iiī īīī iiī īīī iiī īīī iiī īīī īīī īīī iiī Īii
īīī īīī īīī īīī īīī īīī īīī iiī

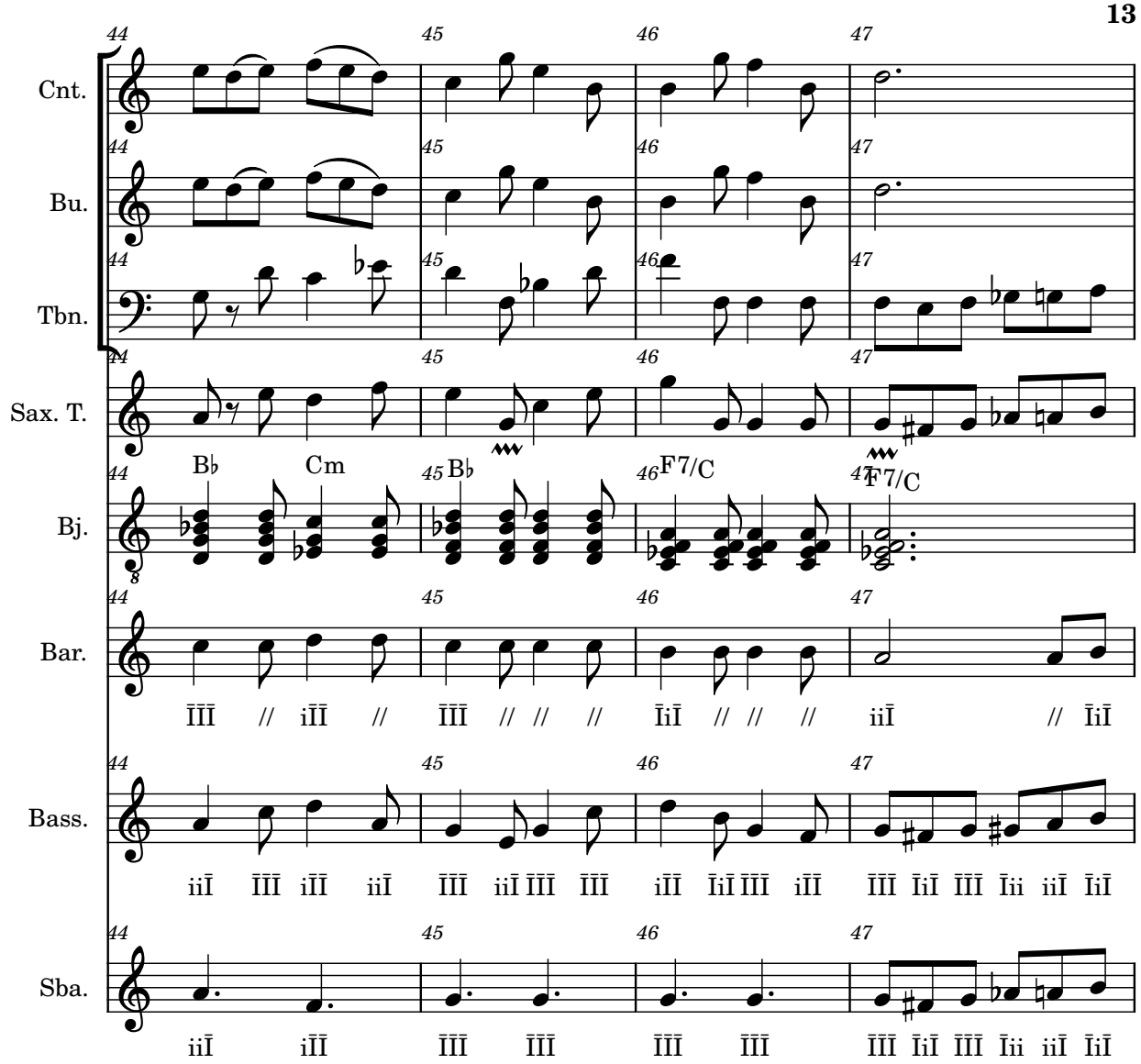
Cnt.
Bu.
Tbn.
Sax. T.
Bj.
Bar.
Bass.
Sba.
44
45
46
47
B♭
Cm
B♭
F7/C
F7/C
ĪĪĪ // iĪĪ // ĪĪĪ // // // ĪiĪ // // // iiĪ // ĪiĪ
iiĪ ĪĪĪ iĪĪ iiĪ ĪĪĪ iiĪ ĪĪĪ ĪĪĪ iĪĪ ĪiĪ ĪĪĪ iĪĪ ĪĪĪ ĪiĪ ĪĪĪ Īii iiĪ ĪiĪ
iiĪ iĪĪ ĪĪĪ ĪĪĪ ĪĪĪ ĪĪĪ ĪĪĪ ĪiĪ ĪĪĪ Īii iiĪ ĪiĪ

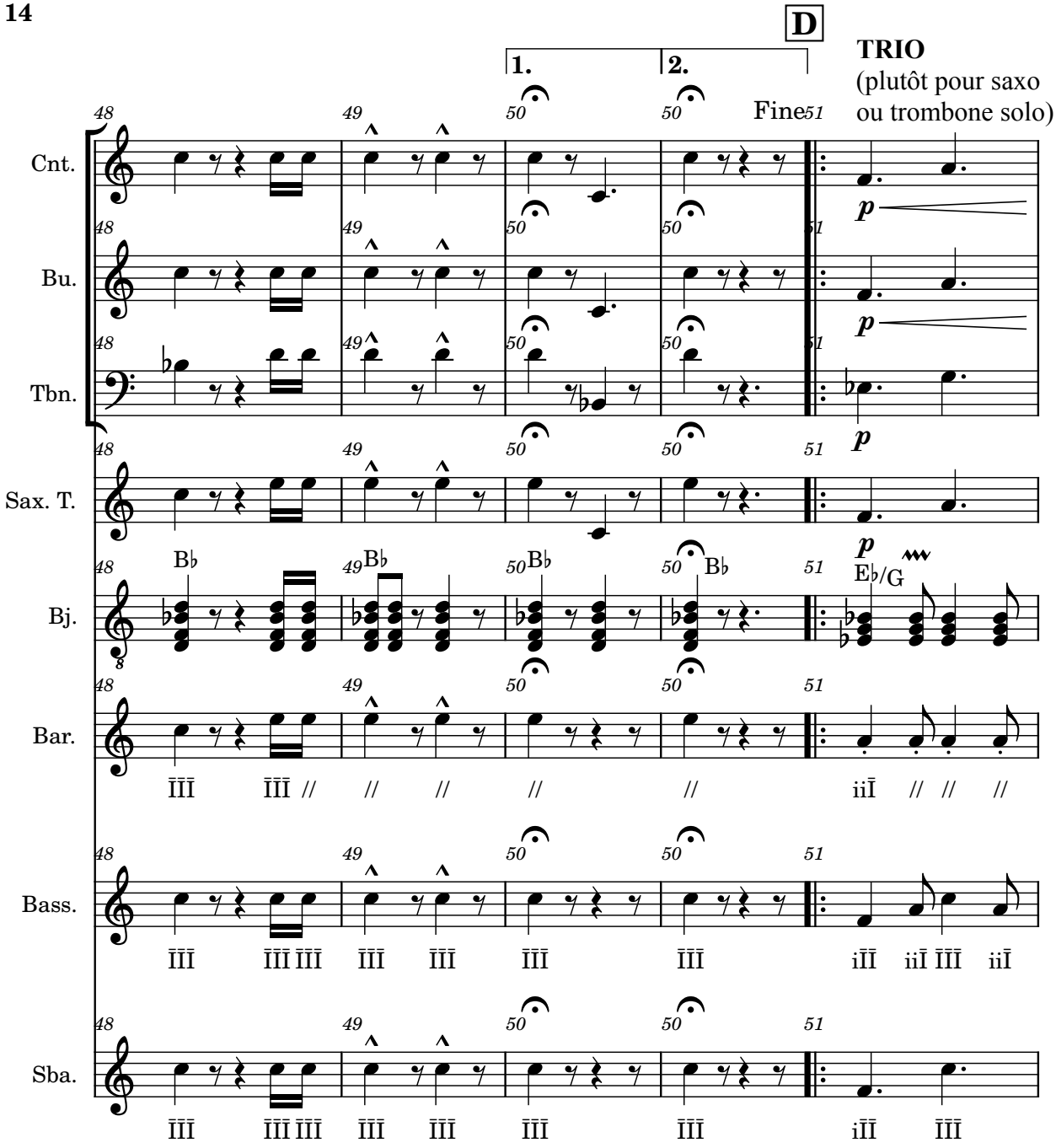
D
1.
2.
Fine
TRIO
(plutôt pour saxo
ou trombone solo)
Cnt.
Bu.
Tbn.
Sax. T.
Bj.
Bar.
Bass.
Sba.
B♭
E♭/G
p

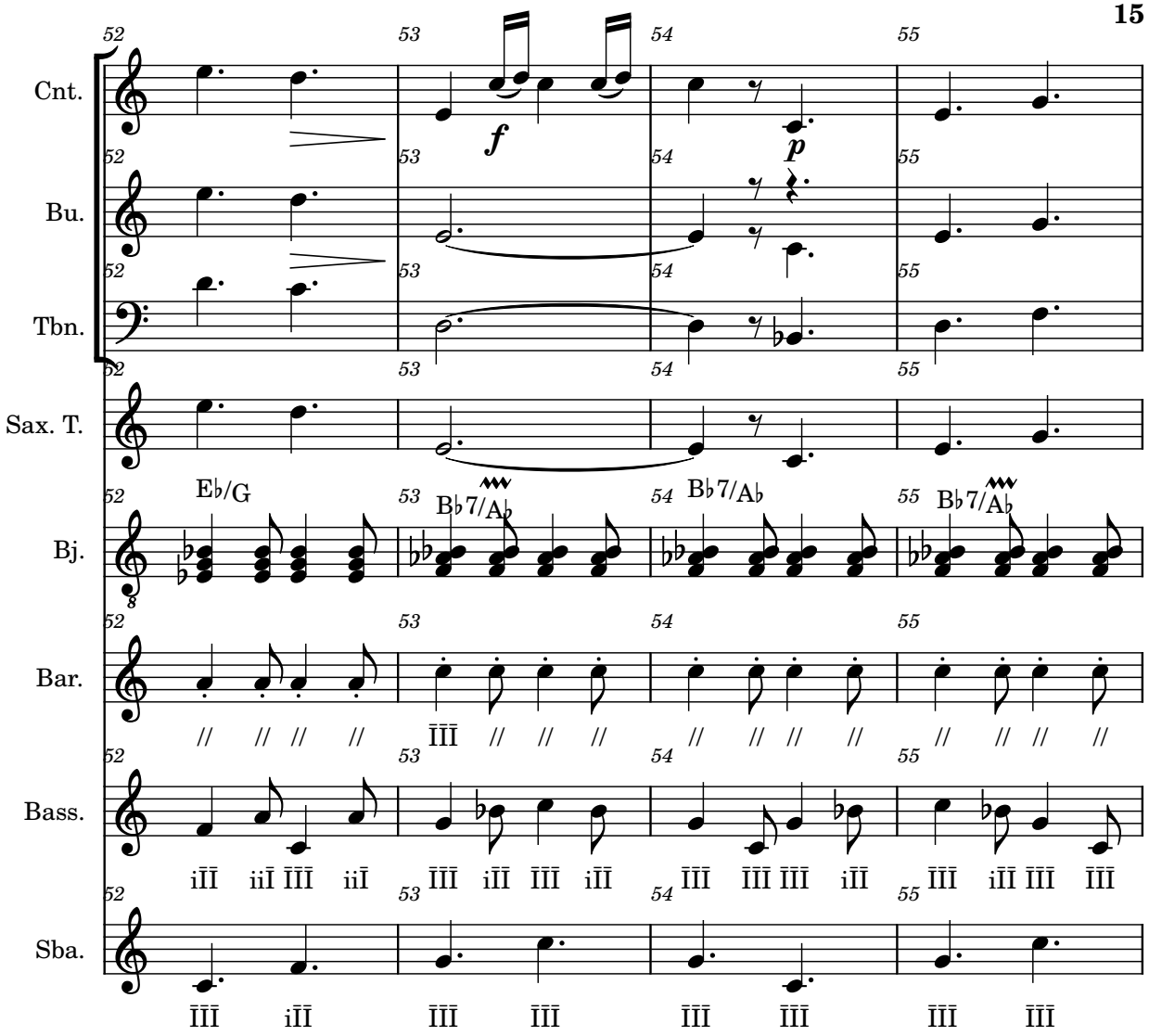
Cnt.
Bu.
Tbn.
Sax. T.
Bj.
Bar.
Bass.
Sba.
52
53
54
55
f
p
E♭/G
B♭7/A♭
B♭7/A♭
B♭7/A♭

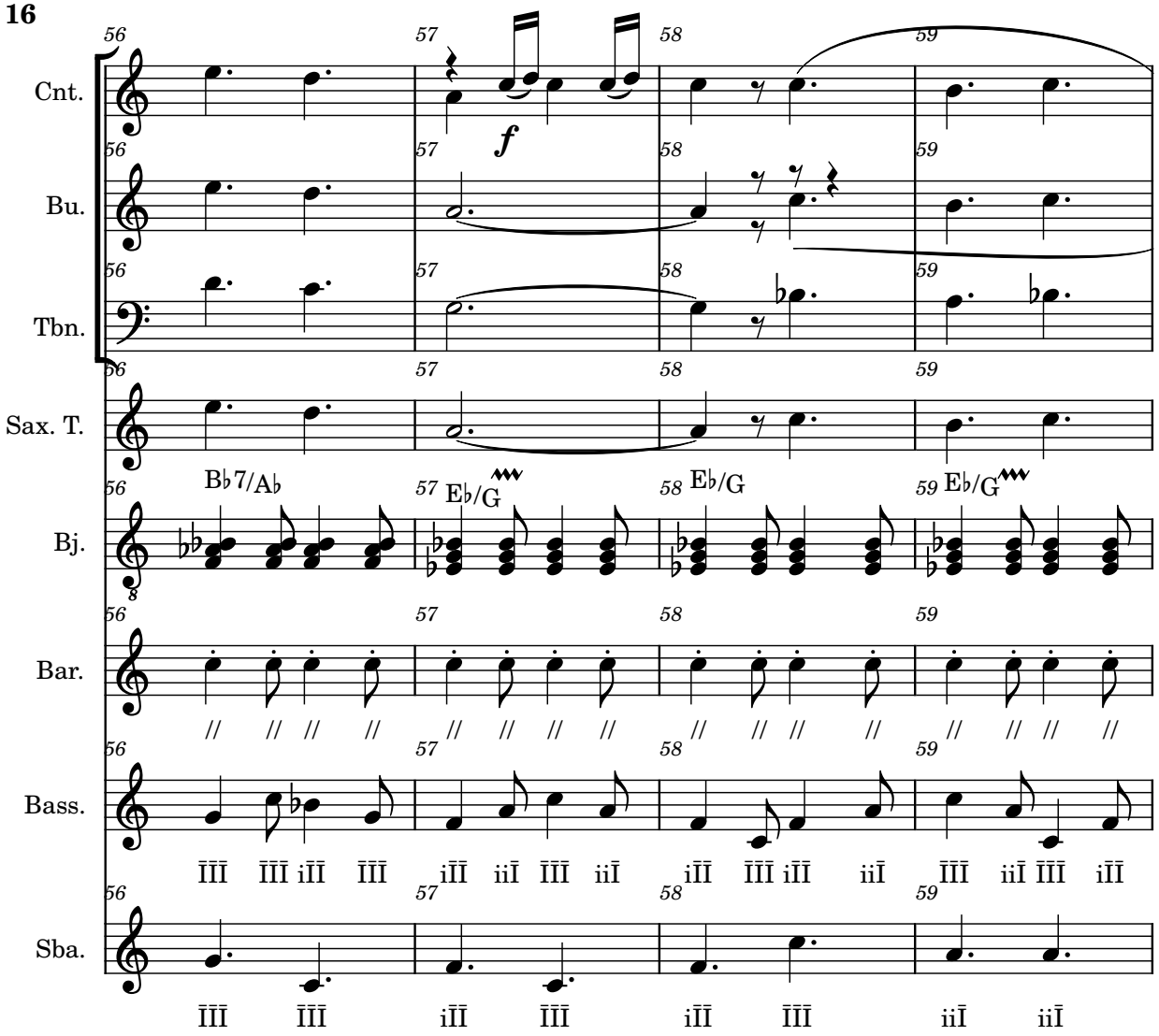
Cnt.
Bu.
Tbn.
Sax. T.
Bj.
Bar.
Bass.
Sba.
56
57
58
59
f
B♭7/A♭
E♭/G
E♭/G
E♭/G

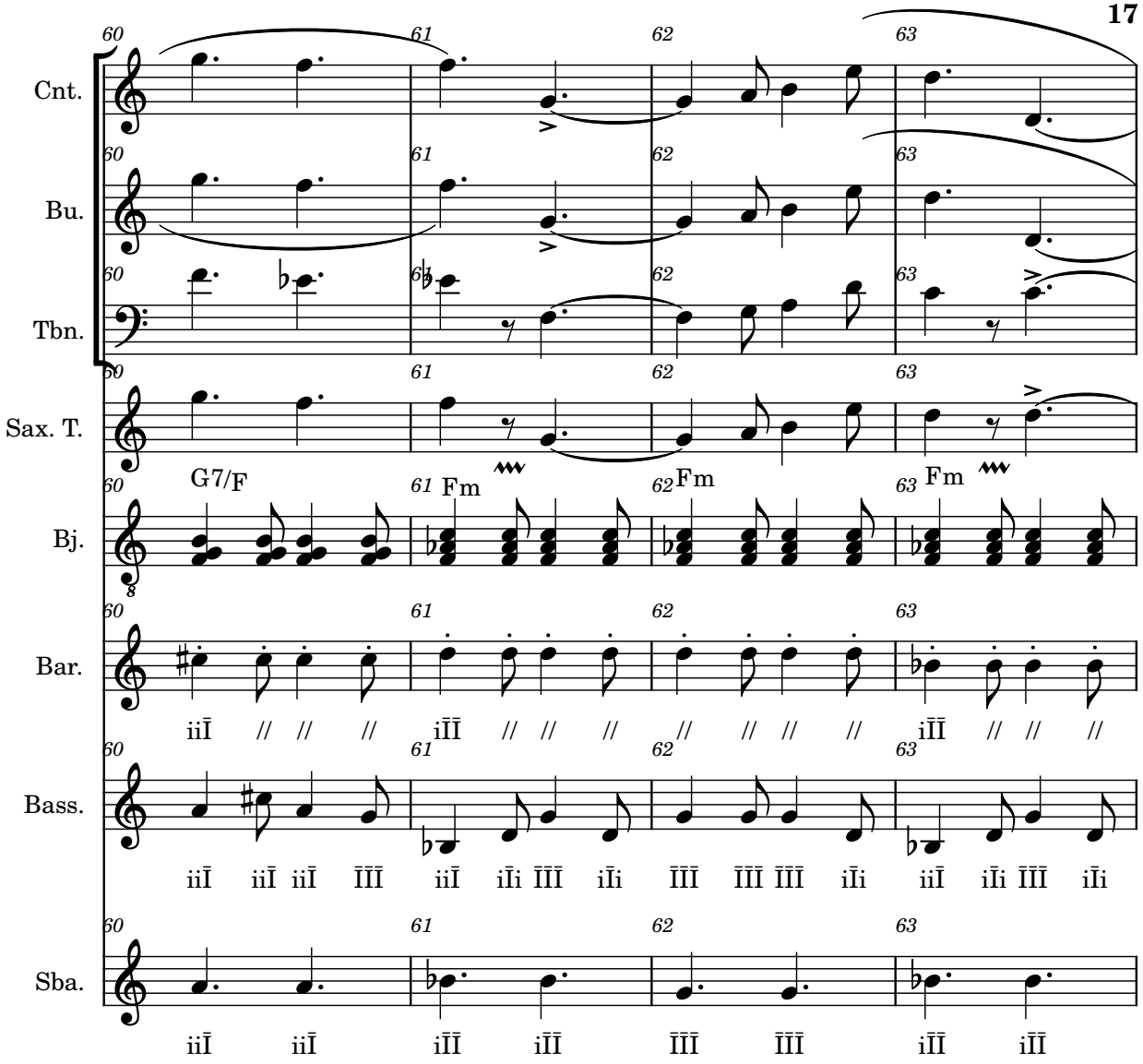
Cnt.
Bu.
Tbn.
Sax. T.
Bj.
Bar.
Bass.
Sba.
60
61
62
63
G7/F
Fm
Fm
Fm
iiĪ // // //
iīĪ // // //
// // // //
iīĪ // // //
iiĪ iiĪ iiĪ ĪĪĪ
iiĪ iĪi ĪĪĪ iĪi
ĪĪĪ ĪĪĪ ĪĪĪ iĪi
iiĪ iĪi ĪĪĪ iĪi
iiĪ iiĪ
iīĪ iīĪ
ĪĪĪ ĪĪĪ
iīĪ iīĪ

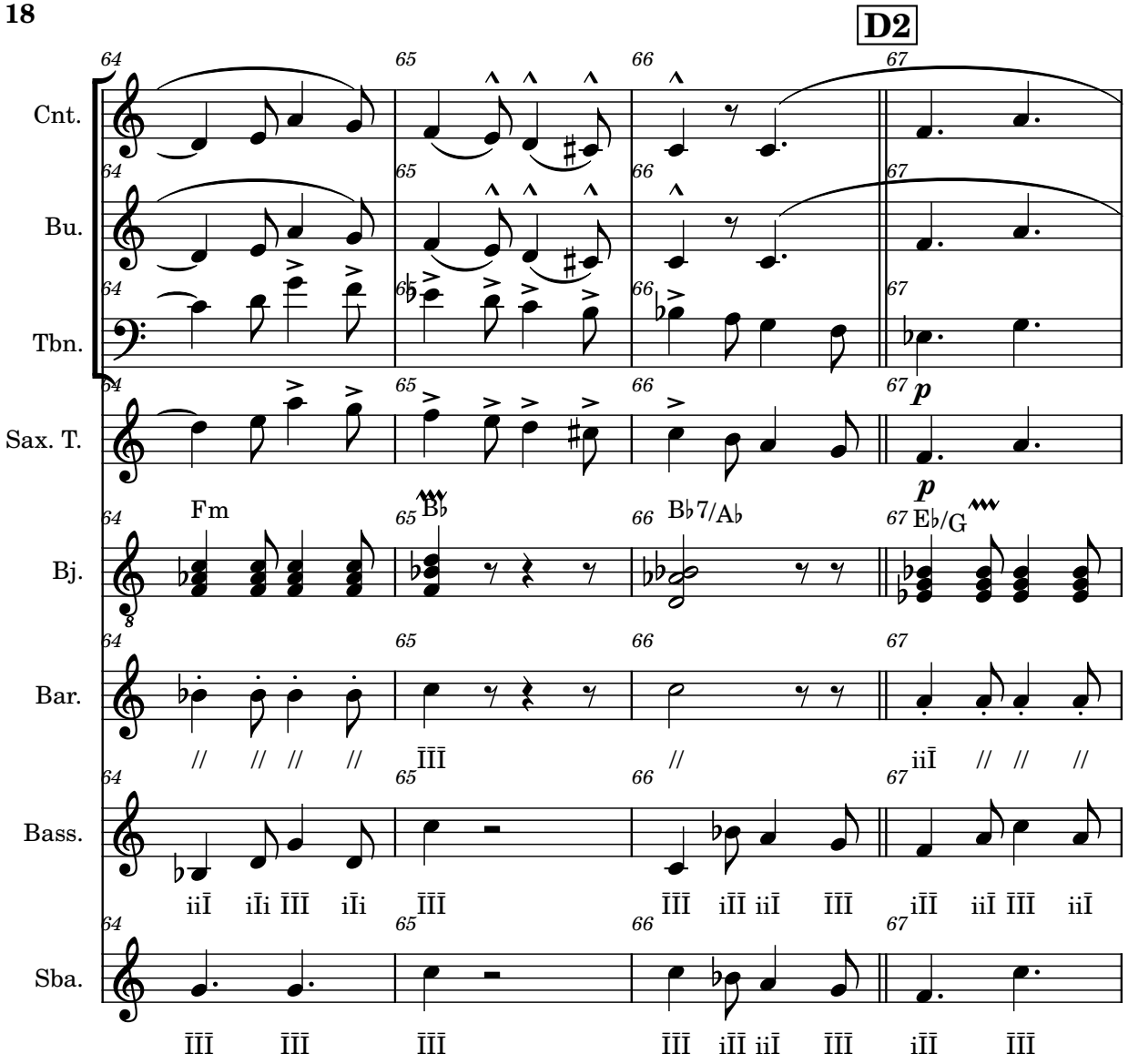
D2
Cnt.
Bu.
Tbn.
Sax. T.
Bj.
Bar.
Bass.
Sba.
Fm
B♭
B♭7/A♭
E♭/G
p
64
65
66
67

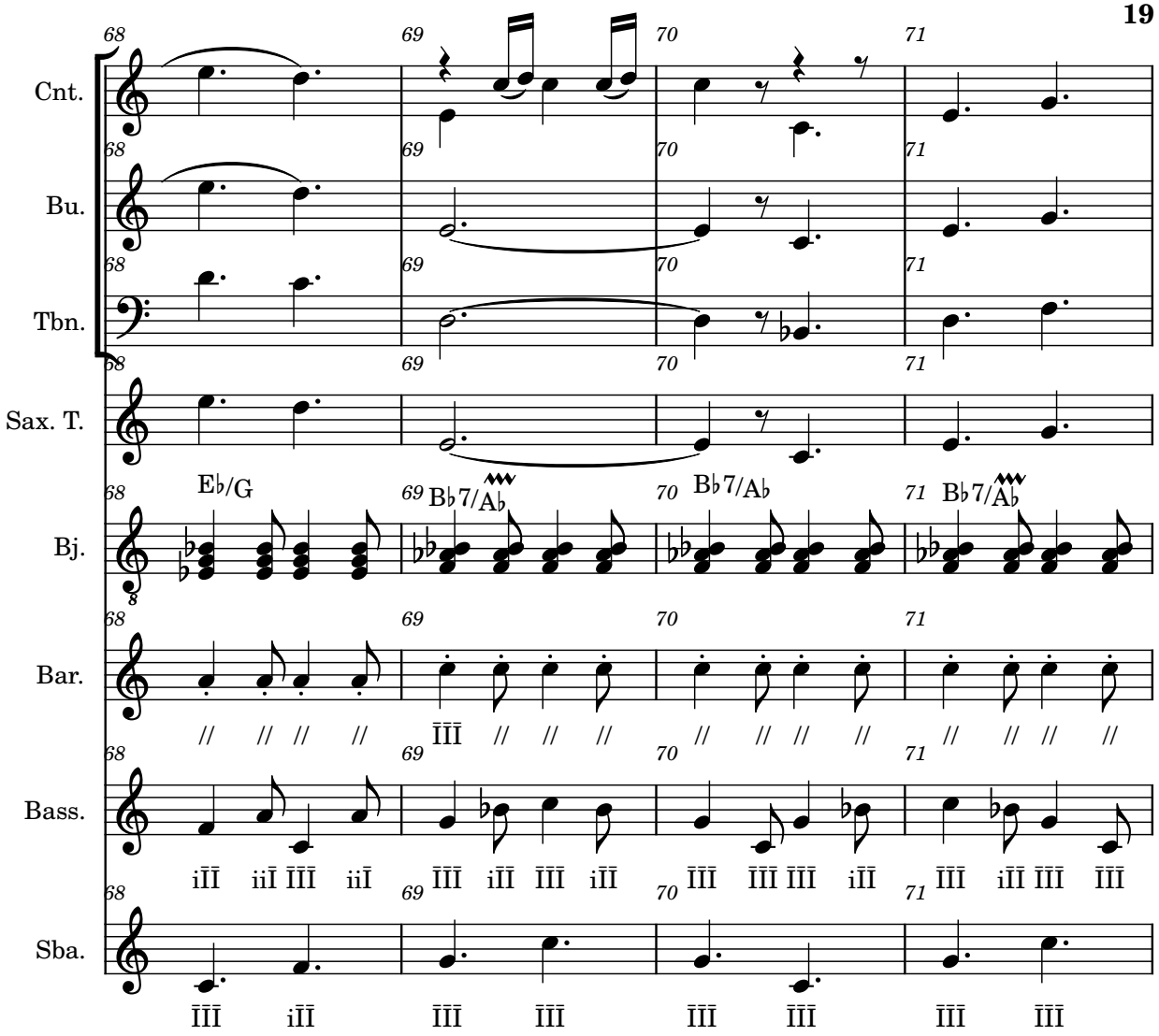
Cnt.
Bu.
Tbn.
Sax. T.
Bj.
Bar.
Bass.
Sba.
68
69
70
71
E♭/G
B♭7/A♭
B♭7/A♭
B♭7/A♭
// // // //
ĪĪĪ // // //
// // // //
// // // //
iĪĪ iiĪ ĪĪĪ iiĪ
ĪĪĪ iĪĪ ĪĪĪ iĪĪ
ĪĪĪ ĪĪĪ ĪĪĪ iĪĪ
ĪĪĪ iĪĪ ĪĪĪ ĪĪĪ
ĪĪĪ iĪĪ
ĪĪĪ ĪĪĪ
ĪĪĪ ĪĪĪ
ĪĪĪ ĪĪĪ

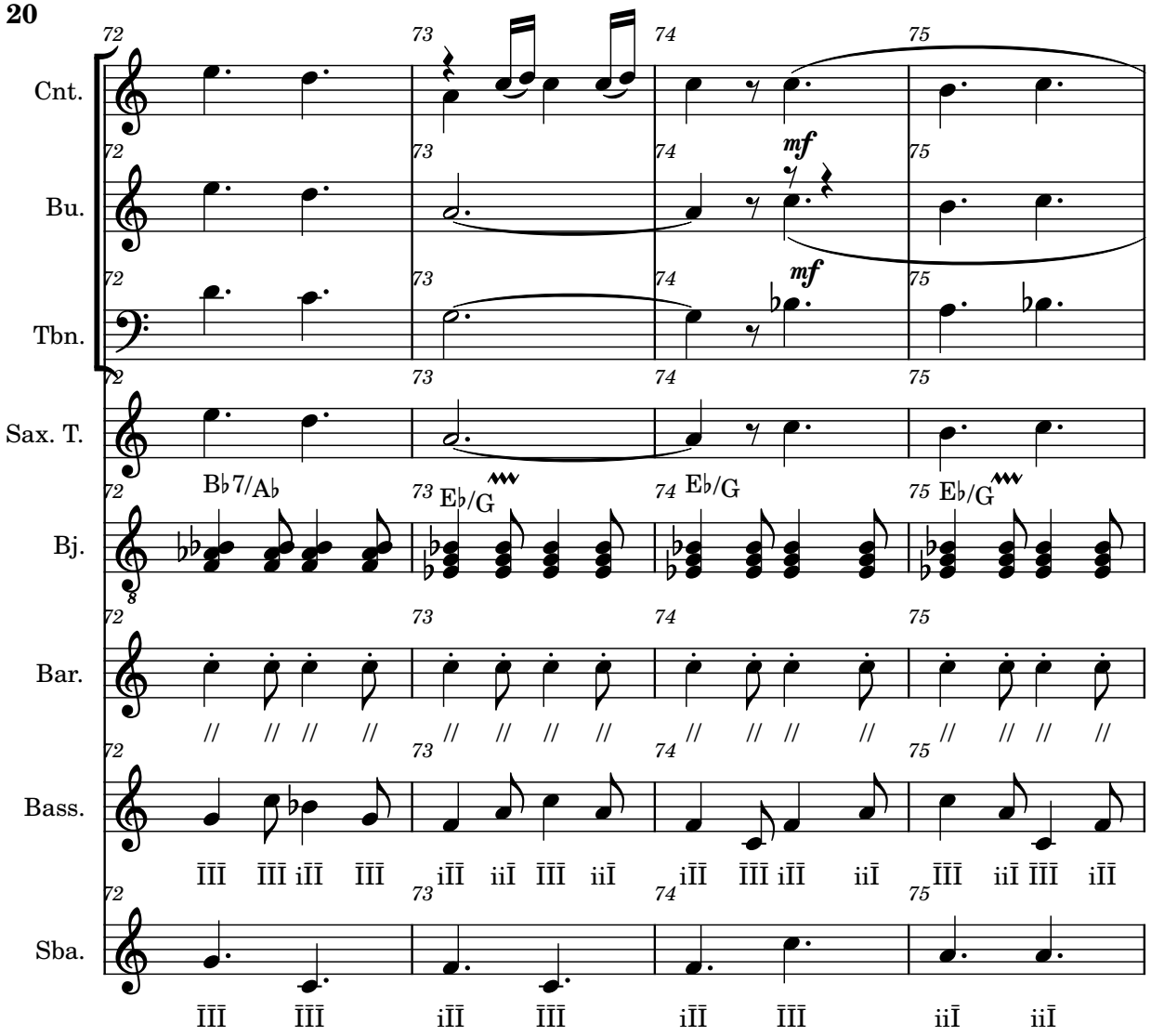
Cnt.
Bu.
Tbn.
Sax. T.
Bj.
Bar.
Bass.
Sba.
mf
mf
B♭7/A♭
E♭/G
E♭/G
E♭/G
72
73
74
75

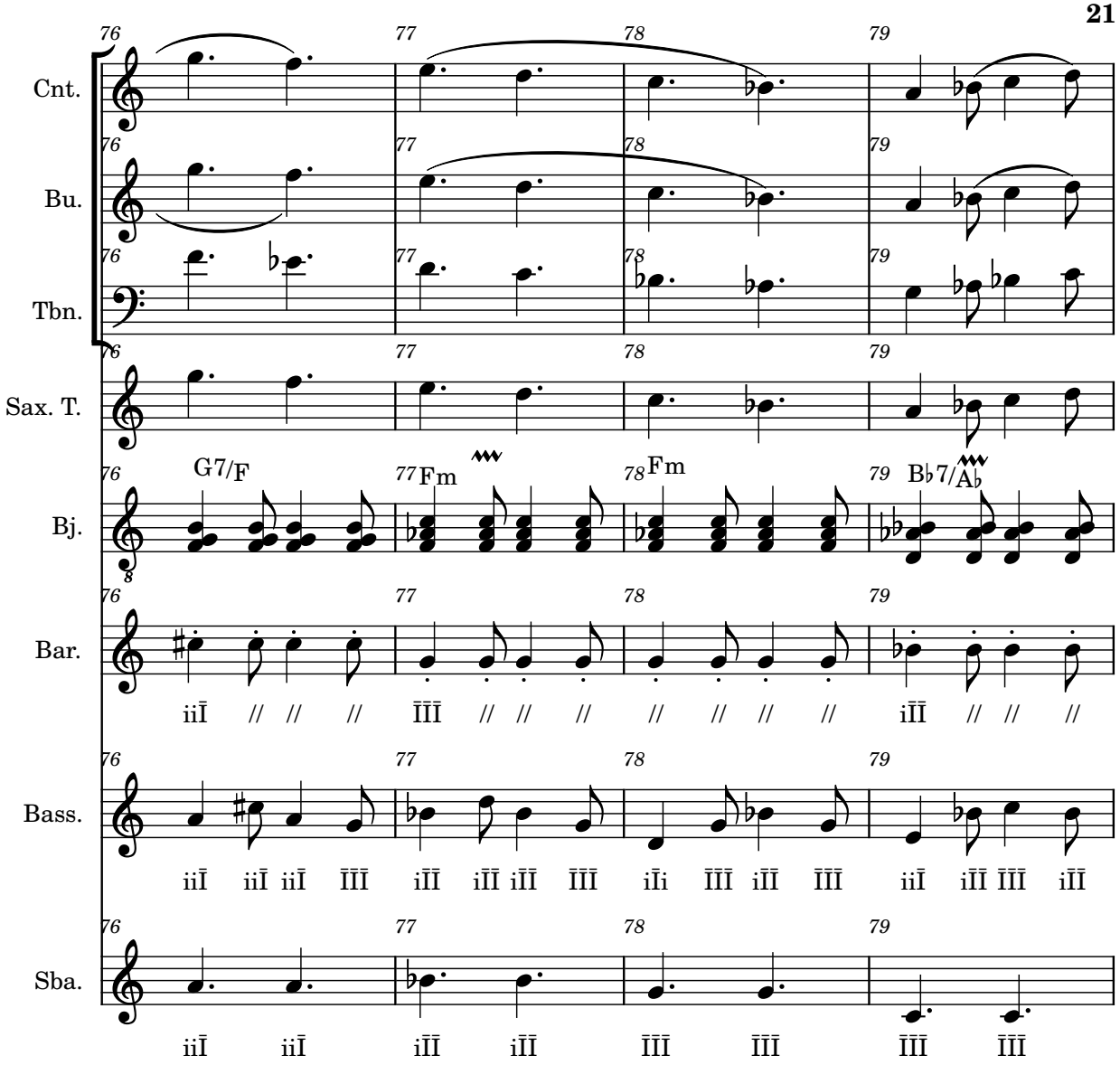
Cnt.
Bu.
Tbn.
Sax. T.
Bj.
Bar.
Bass.
Sba.
76
77
78
79
G7/F
Fm
Fm
B♭7/A♭
iiĪ // // // ĪĪĪ // // // // // // // iĪĪ // // //
iiĪ iiĪ iiĪ ĪĪĪ iĪĪ iĪĪ iĪĪ ĪĪĪ iĪi ĪĪĪ iĪĪ ĪĪĪ iiĪ iĪĪ ĪĪĪ iĪĪ
iiĪ iiĪ iĪĪ iĪĪ ĪĪĪ ĪĪĪ ĪĪĪ ĪĪĪ

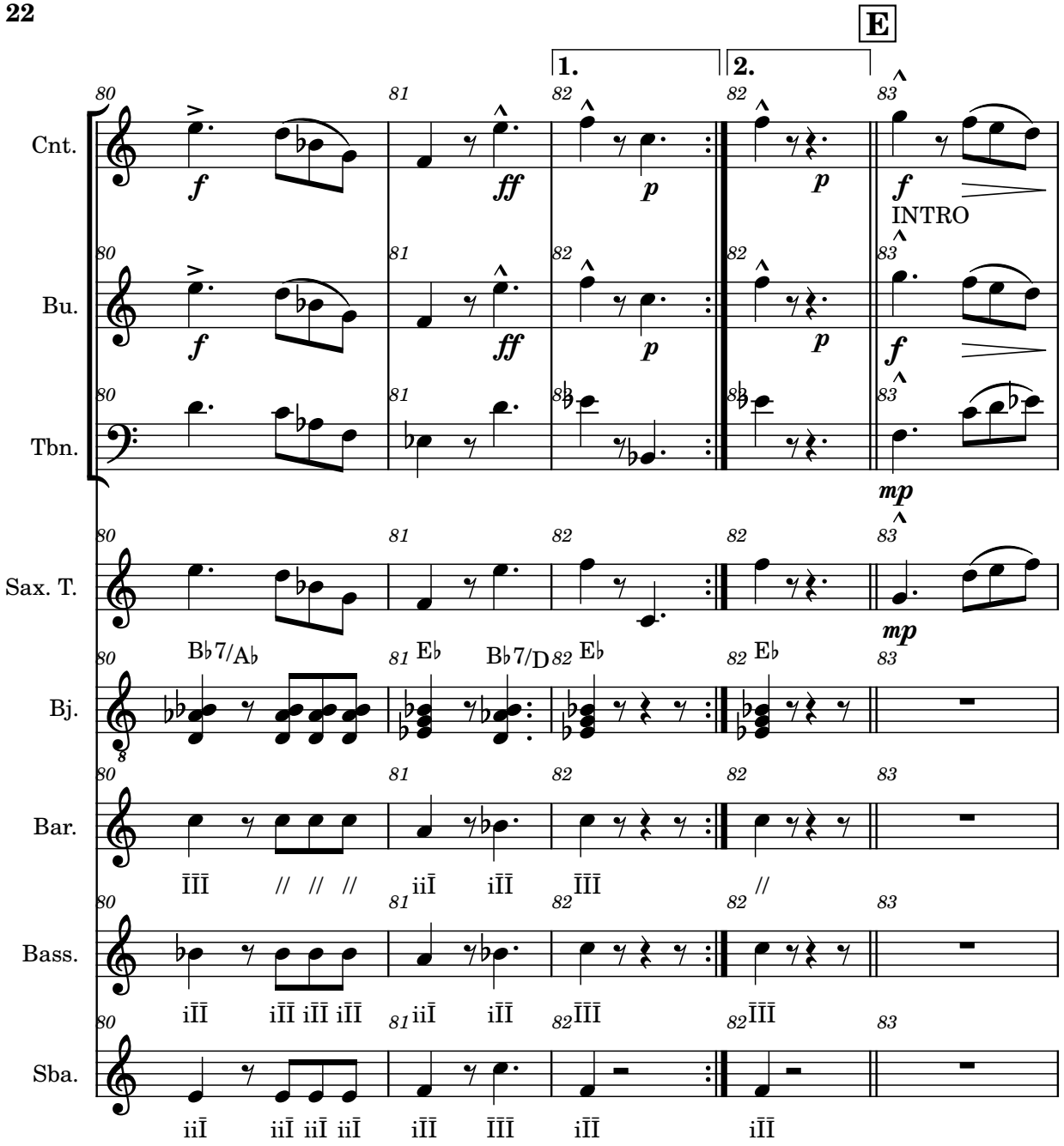
E
1.
2.
Cnt.
Bu.
Tbn.
Sax. T.
Bj.
Bar.
Bass.
Sba.
INTRO
B♭7/A♭
E♭
B♭7/D
E♭
E♭

D.S. al Fine

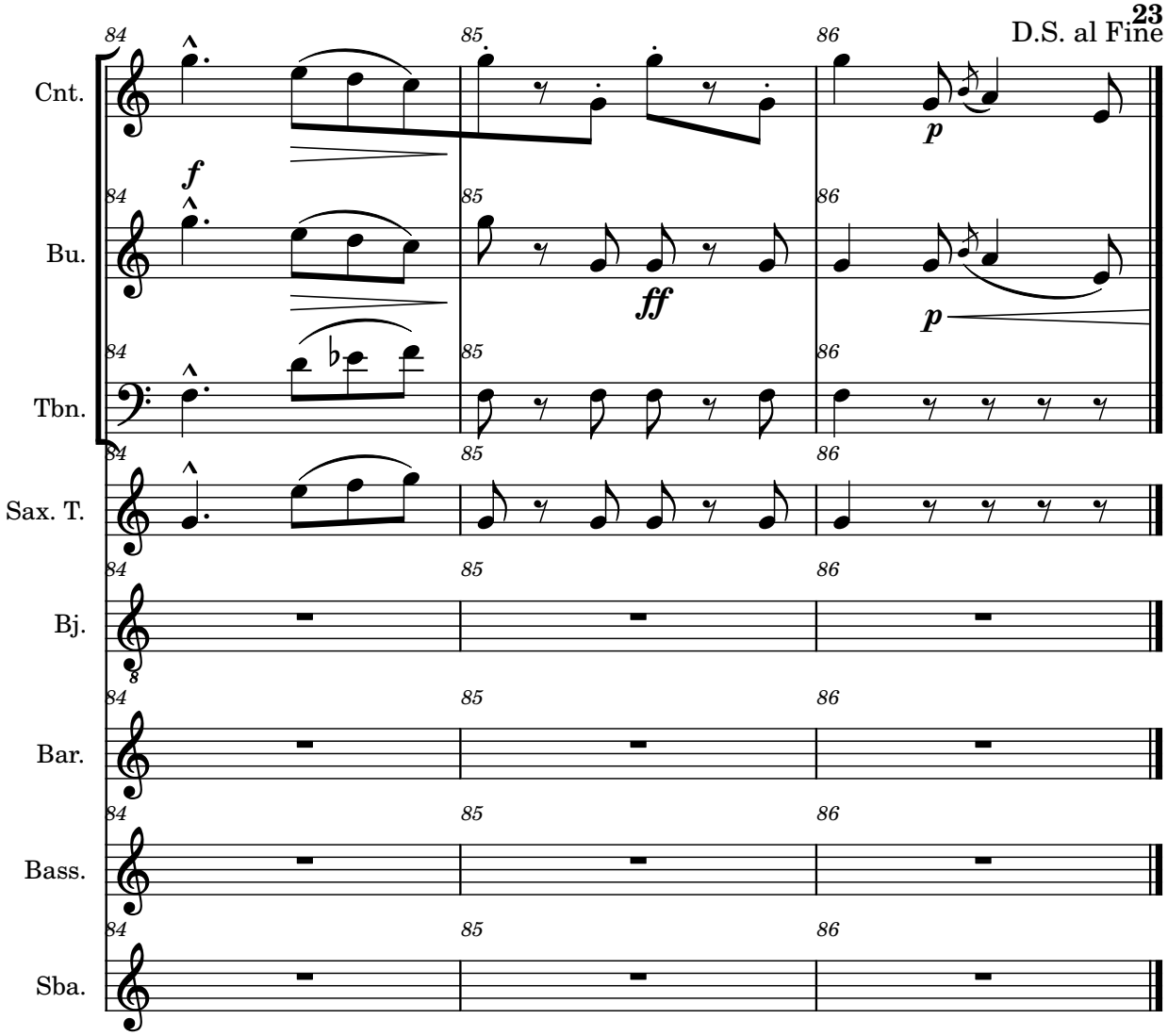

Cornet

La ronde des petits pierrots

Auguste Bosc (1894)

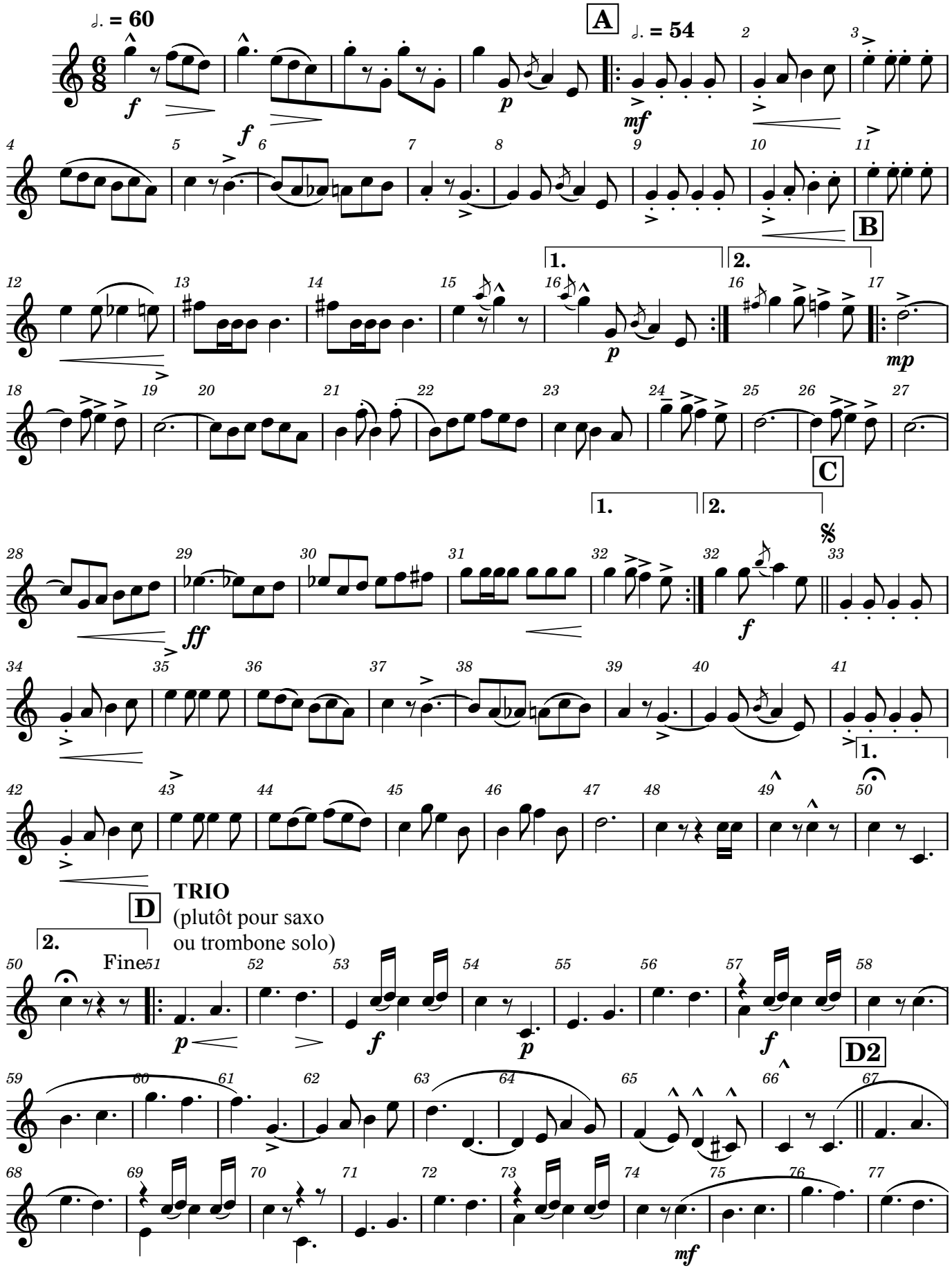

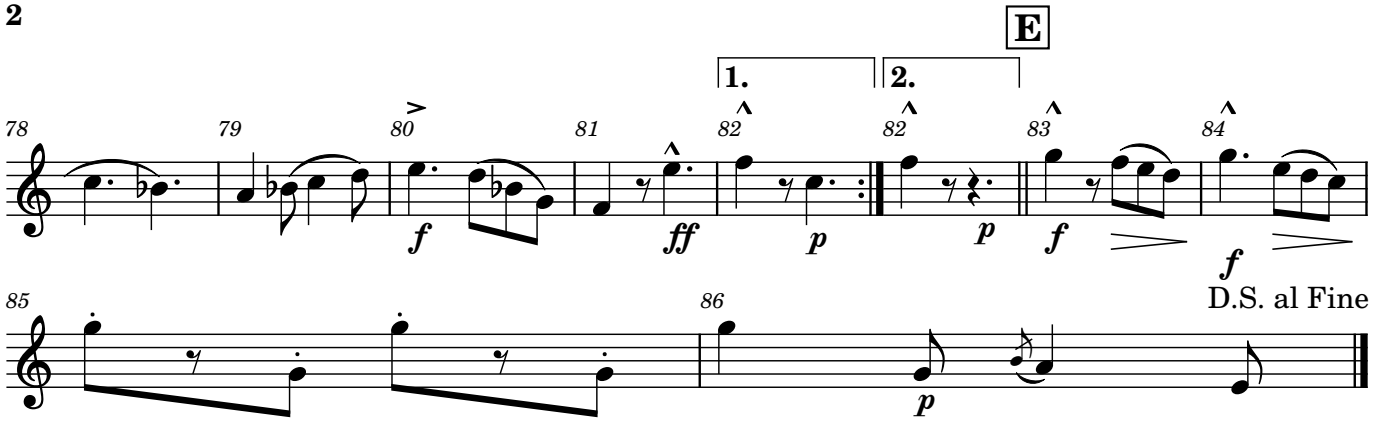
E
1.
2.
78
79
80
81
82
82
83
84
f
ff
p
p
f
f
85
86
p
D.S. al Fine

Bugle

La ronde des petits pierrots

Auguste Bosc (1894)

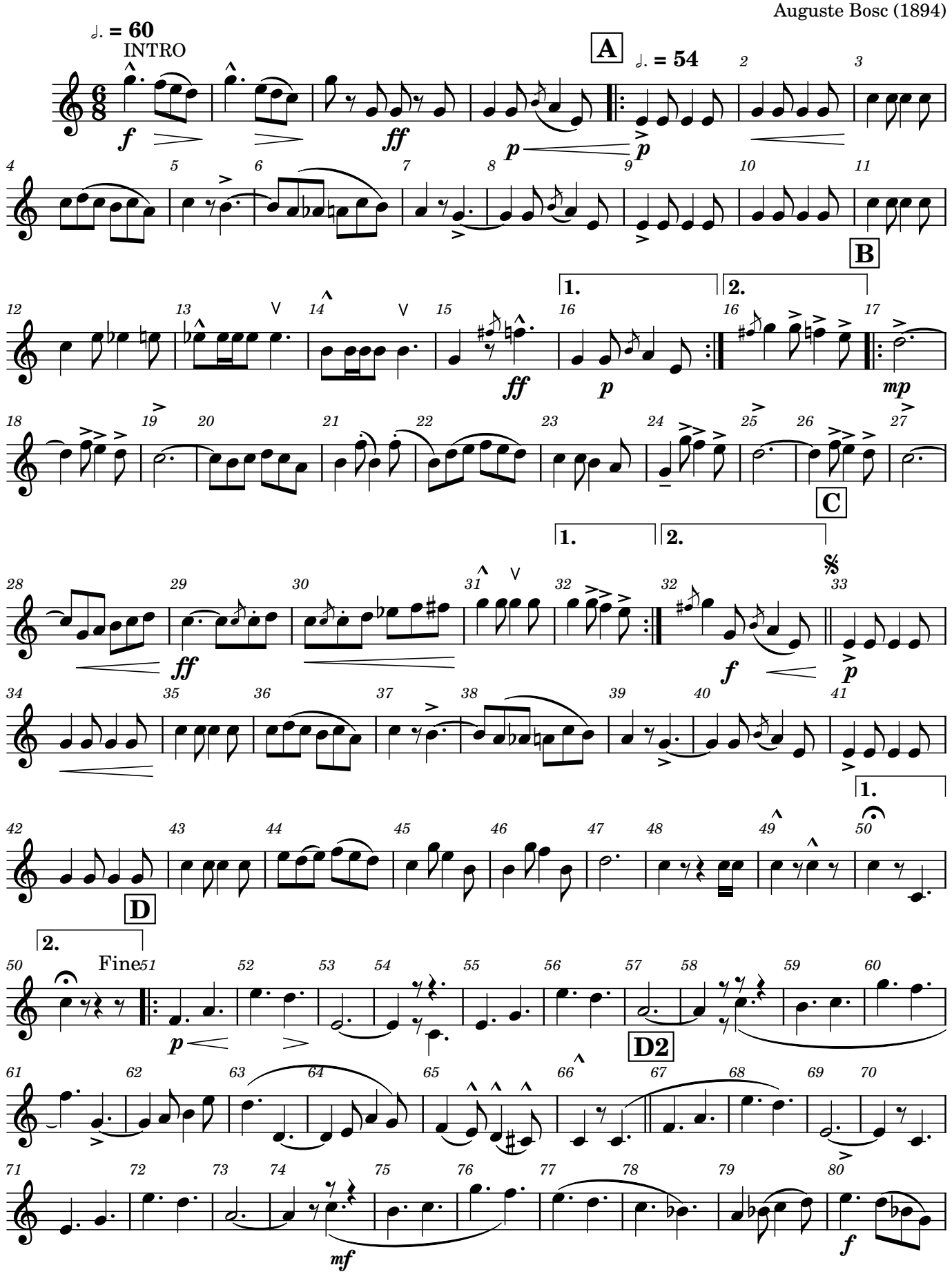

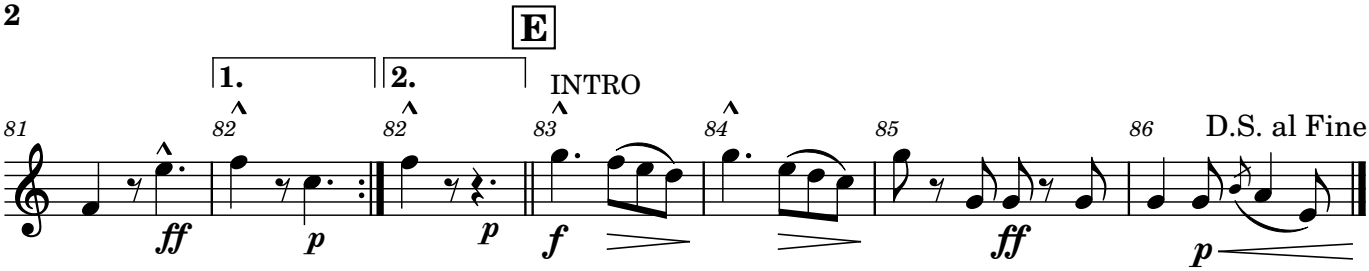
E
1.
2.
INTRO
81
82
82
83
84
85
86
D.S. al Fine
ff
p
p
f
ff
p

Trombone

La ronde des petits pierrots

Auguste Bosc (1894)

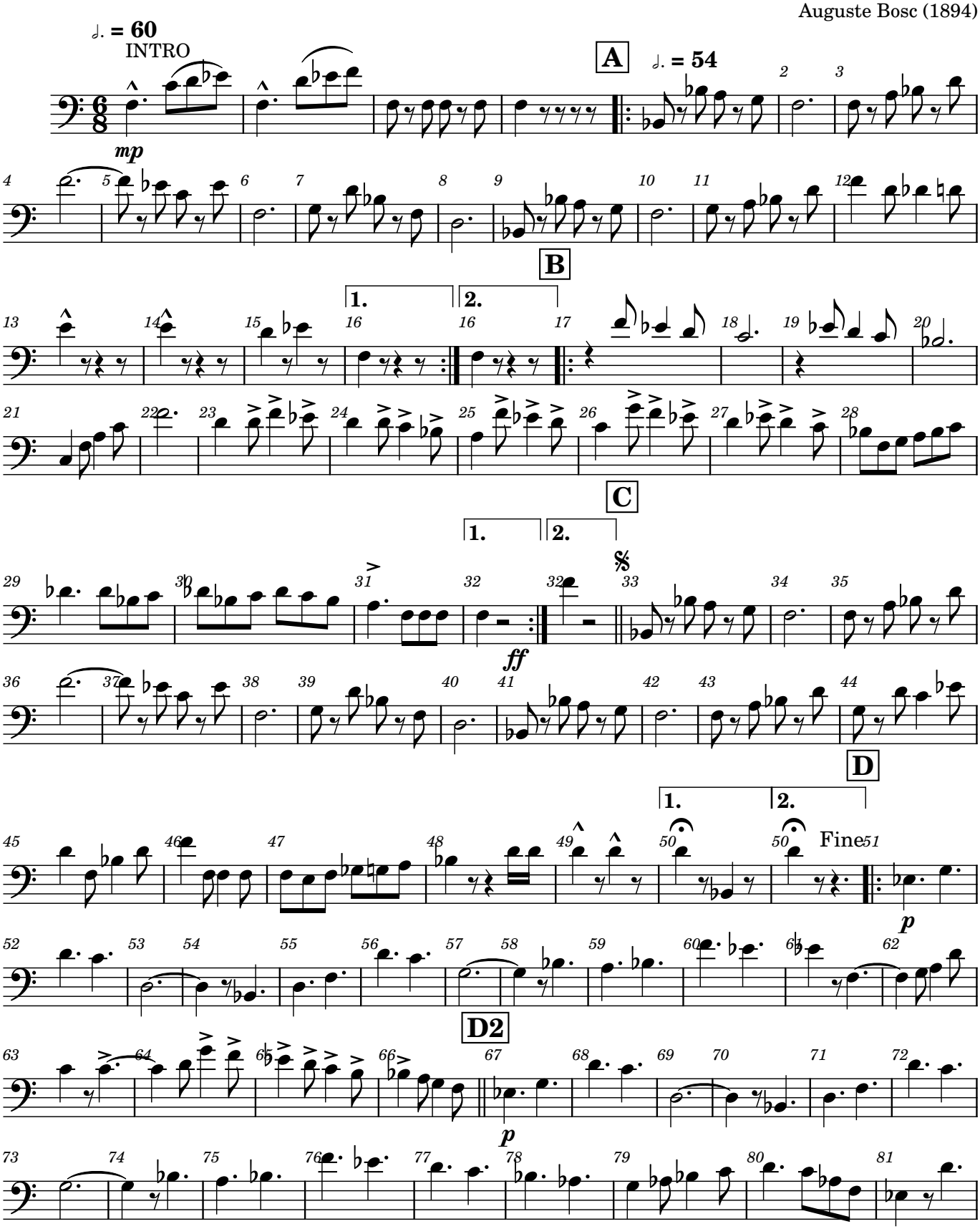

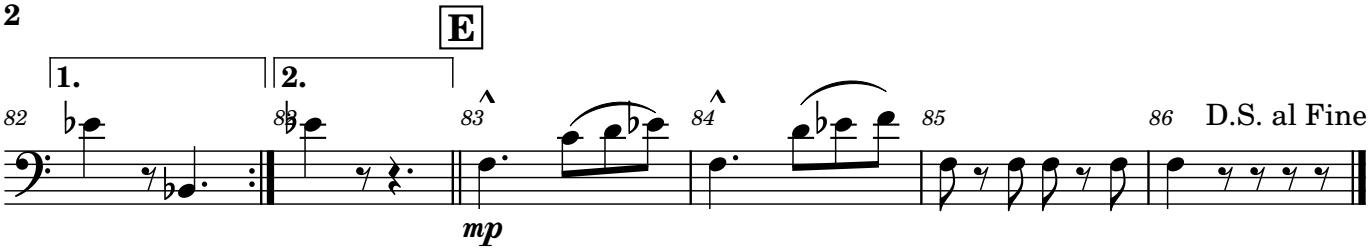
E
1.
2.
82
83
84
85
86
D.S. al Fine
mp

Saxophone Ténor

La ronde des petits pierrots

Auguste Bosc (1894)

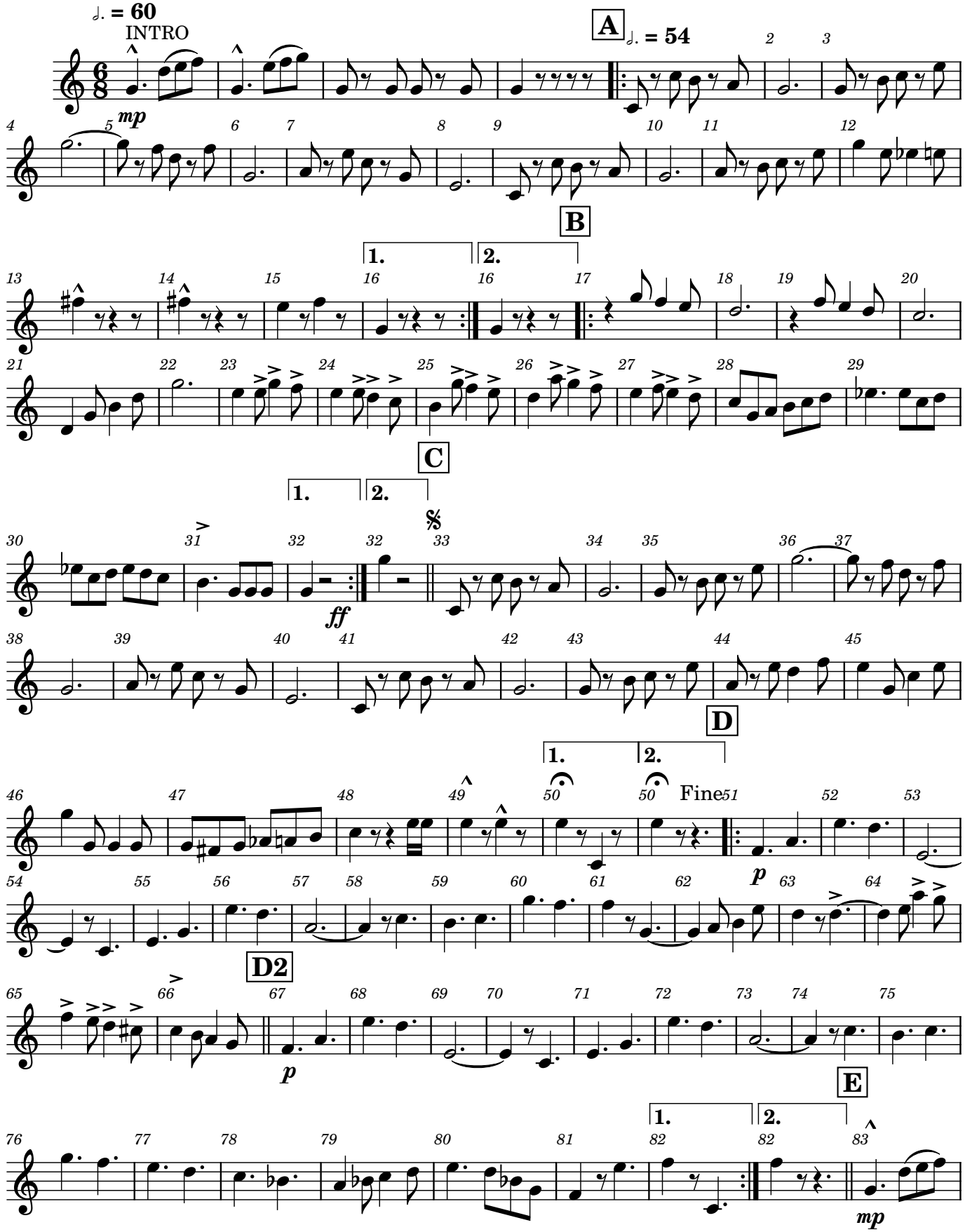

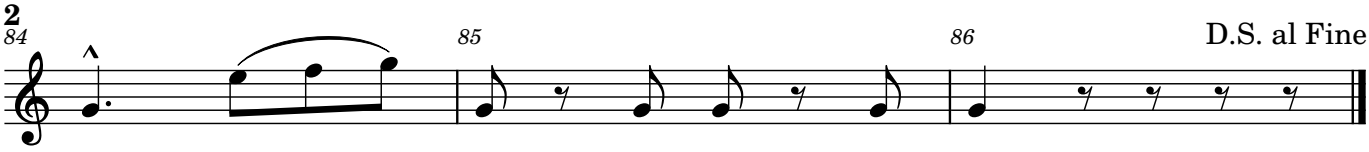
84
85
86
D.S. al Fine

Banjo

La ronde des petits pierrots

Auguste Bosc (1894)

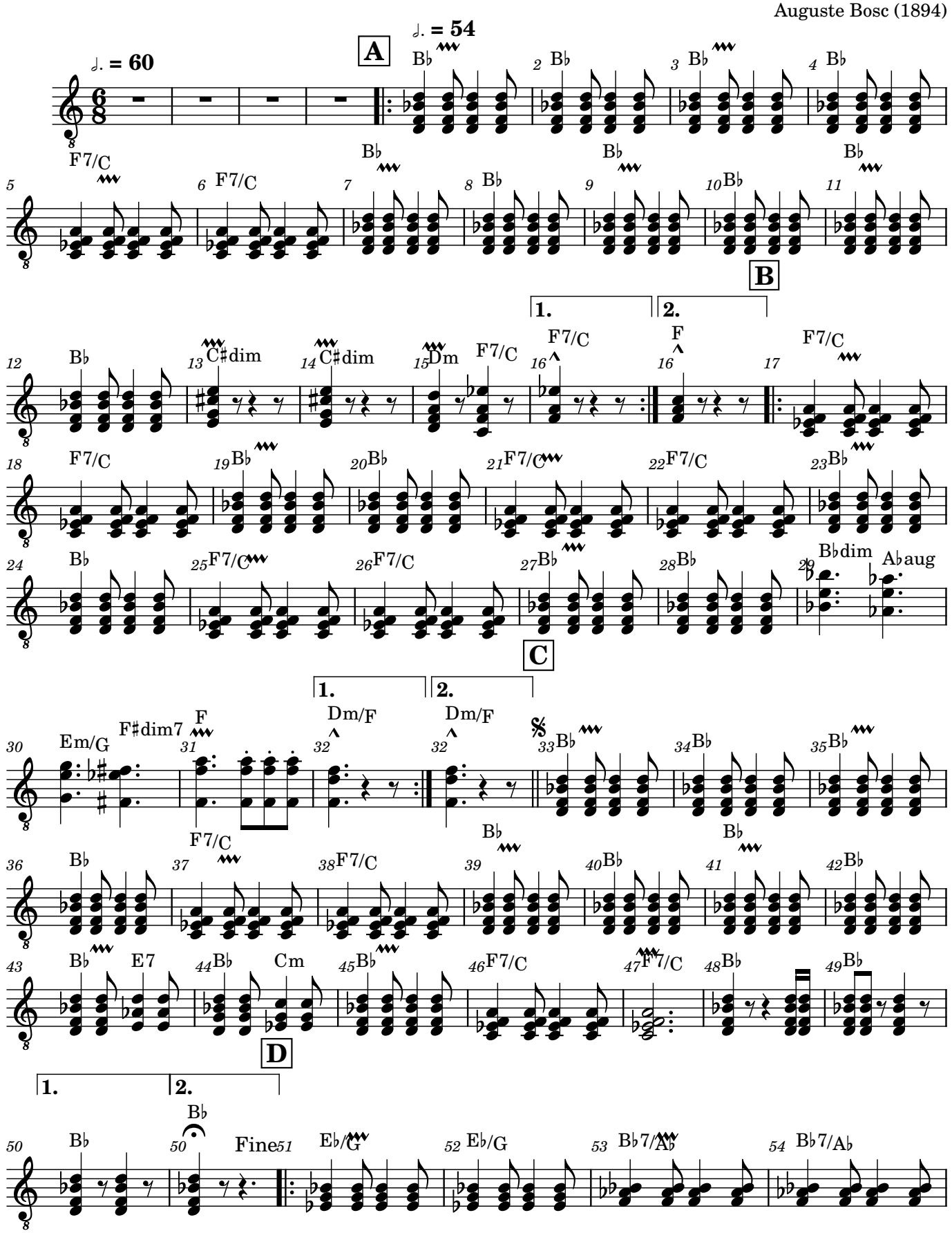

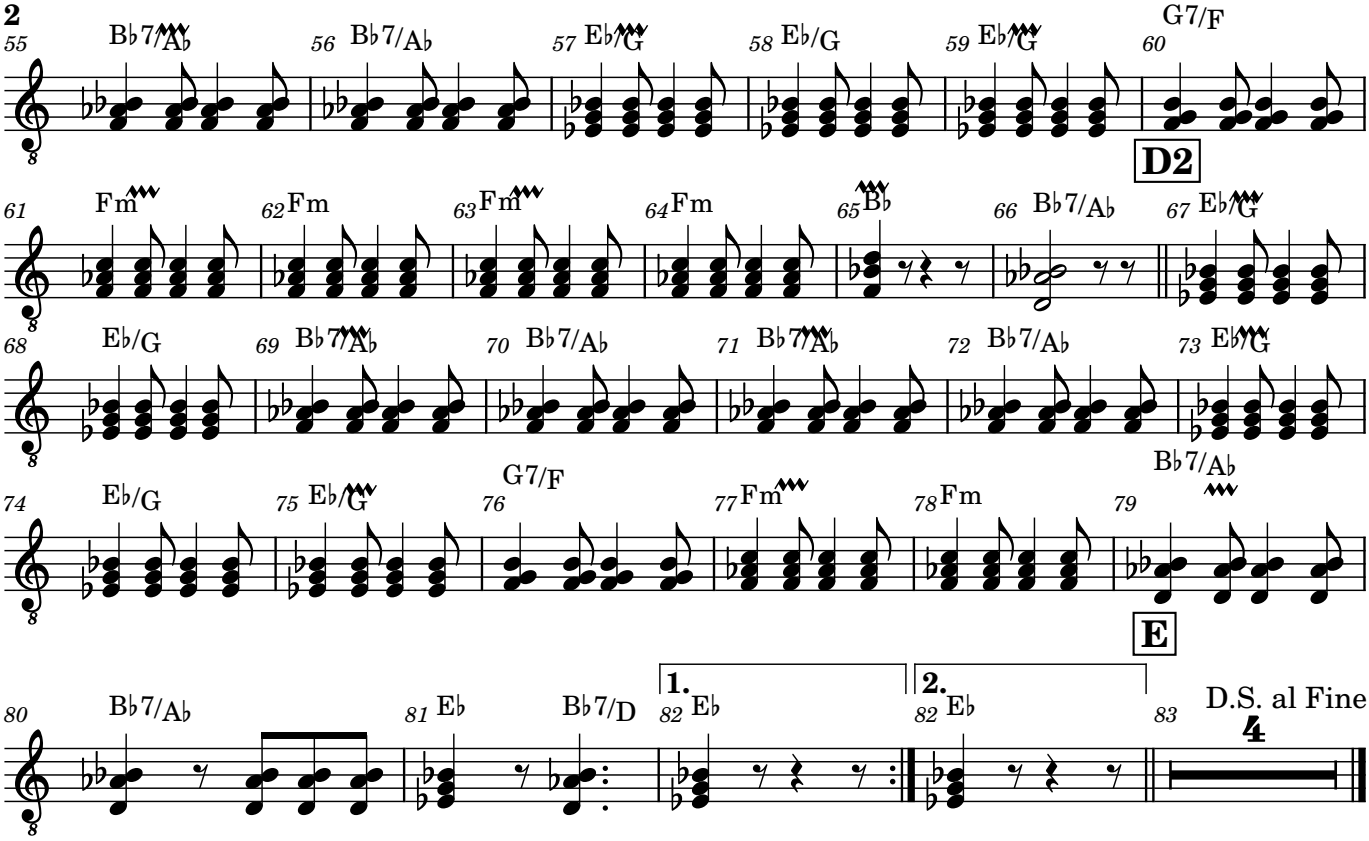
2
55 B♭7/A♭
56 B♭7/A♭
57 E♭/G
58 E♭/G
59 E♭/G
60 G7/F
D2
61 Fm
62 Fm
63 Fm
64 Fm
65 B♭
66 B♭7/A♭
67 E♭/G
68 E♭/G
69 B♭7/A♭
70 B♭7/A♭
71 B♭7/A♭
72 B♭7/A♭
73 E♭/G
74 E♭/G
75 E♭/G
76 G7/F
77 Fm
78 Fm
79 B♭7/A♭
E
80 B♭7/A♭
81 E♭
B♭7/D
1.
82 E♭
2.
82 E♭
83
D.S. al Fine
4

Baryton

La ronde des petits pierrots

Auguste Bosc (1894)

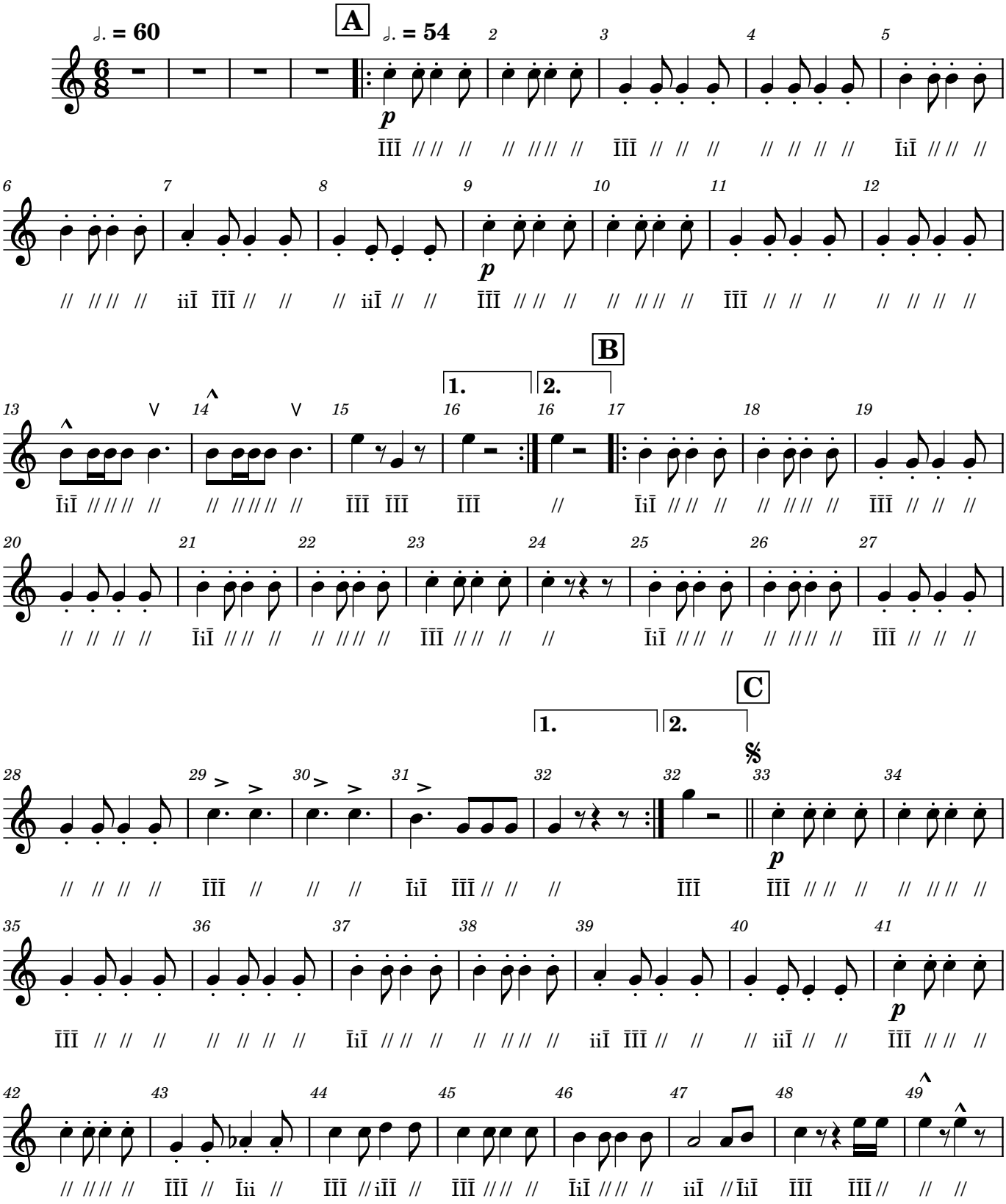

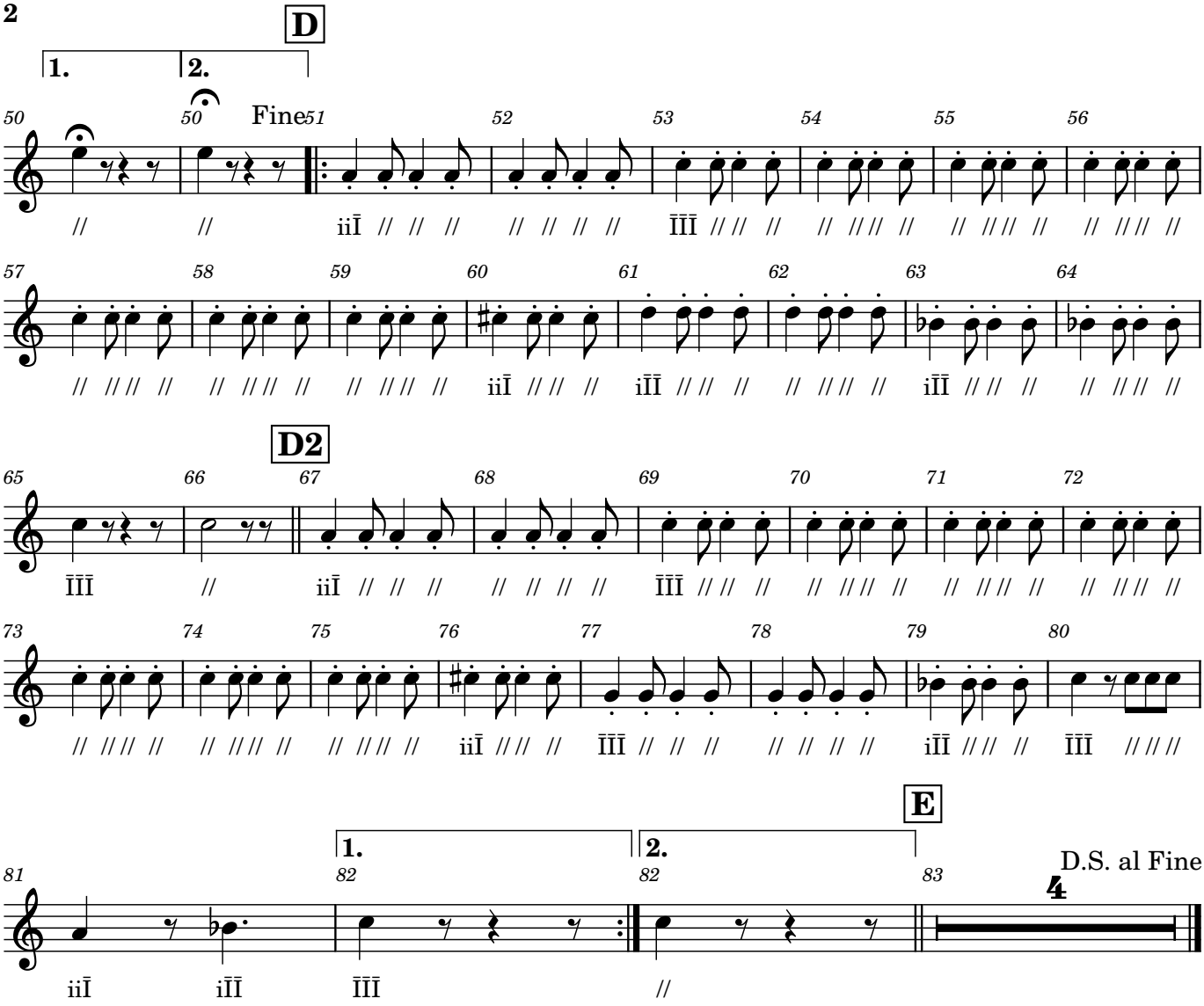
D
1.
2.
Fine
D2
E
1.
2.
D.S. al Fine
4

Basse

La ronde des petits pierrots

Auguste Bosc (1894)

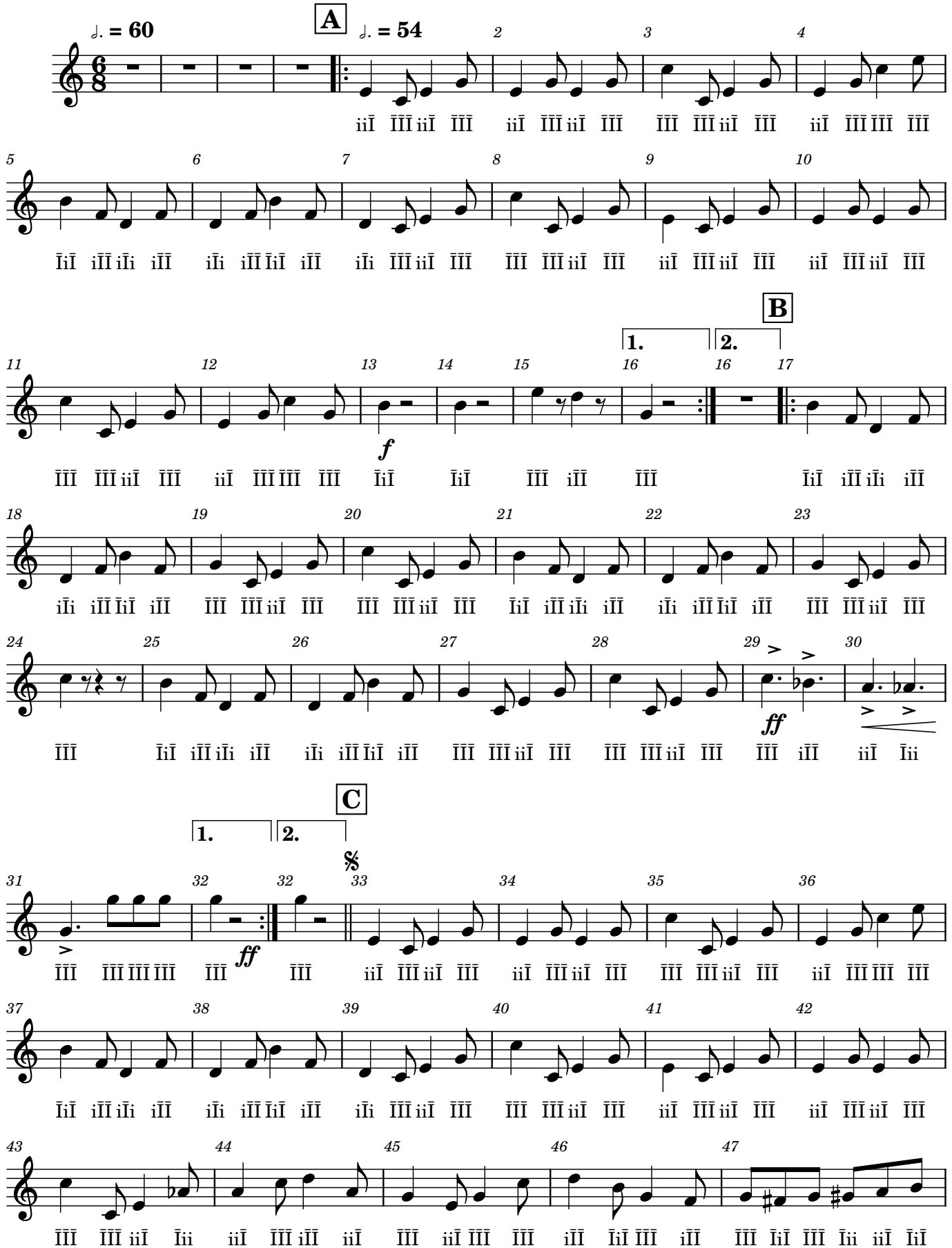

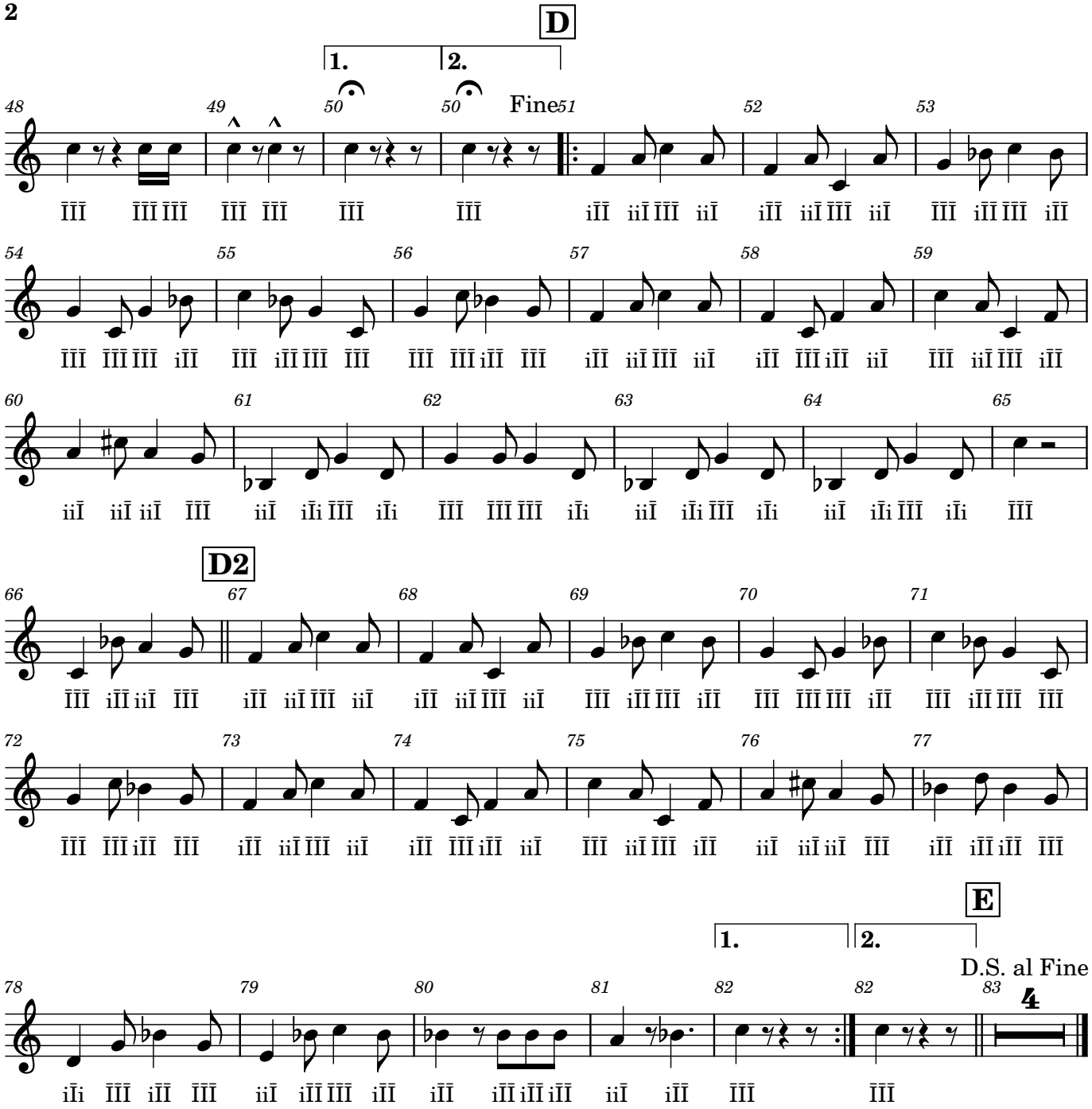
D
1.
2.
Fine
D2
E
1.
2.
D.S. al Fine
4

Souba

La ronde des petits pierrots

Auguste Bosc (1894)

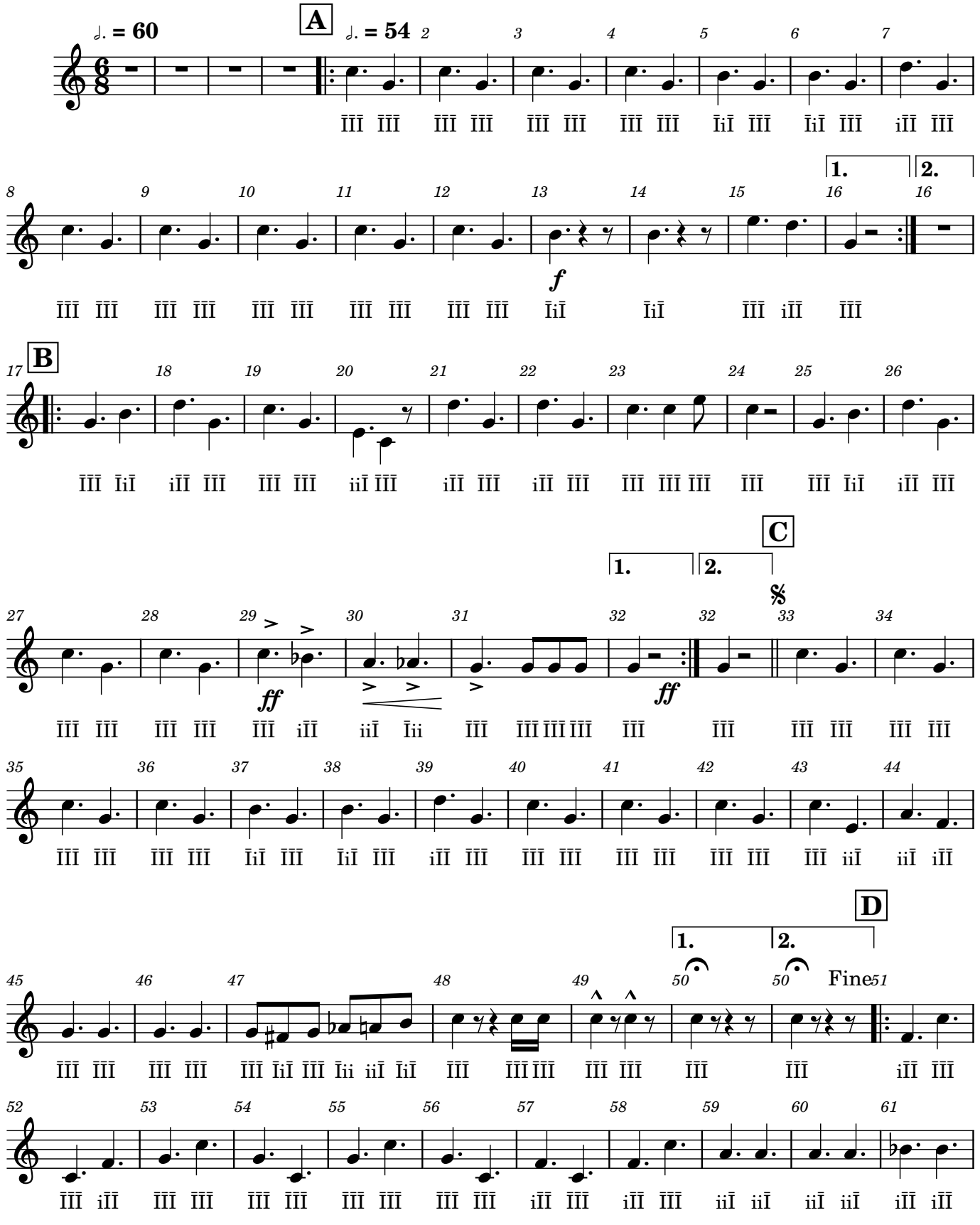

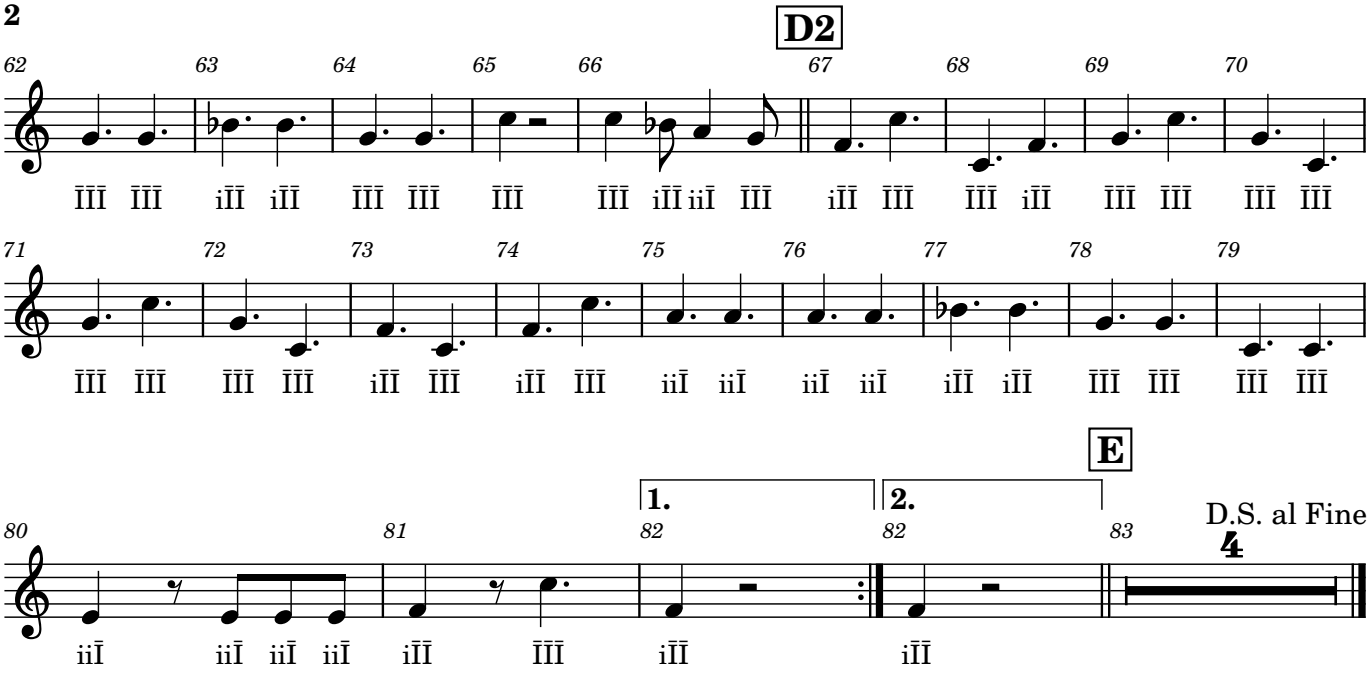
D2
62
63
64
65
66
67
68
69
70
71
72
73
74
75
76
77
78
79
E
1.
2.
80
81
82
82
83
D.S. al Fine
4